1963

LIBRARY
OF
BIRMINGHAM-SOUTHERN
COLLEGE

BIRMINGHAM-SOUTHERN COLLEGE
5 0553 01001637 3

Digitized by the Internet Archive
in 2010 with funding from
Lyrasis Members and Sloan Foundation

http://www.archive.org/details/southernaccent1963birm

BIRMINGHAM-SOUTHERN COLLEGE

Birmingham · Alabama

Southern Accent

1963

EDITOR
Bruce Hulberg

BUSINESS MANAGER
Howell Raines

TABLE OF CONTENTS

FACULTY 12

ACTIVITIES 38

ORGANIZATIONS 62

BEAUTIES 98

GREEKS 126

SPORTS 150

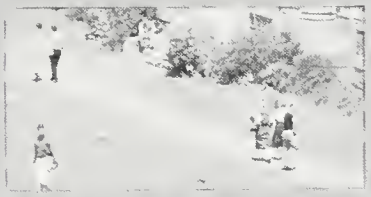

CLASSES 168

ADS 204

Faces And Names May Fade With The Years . . .

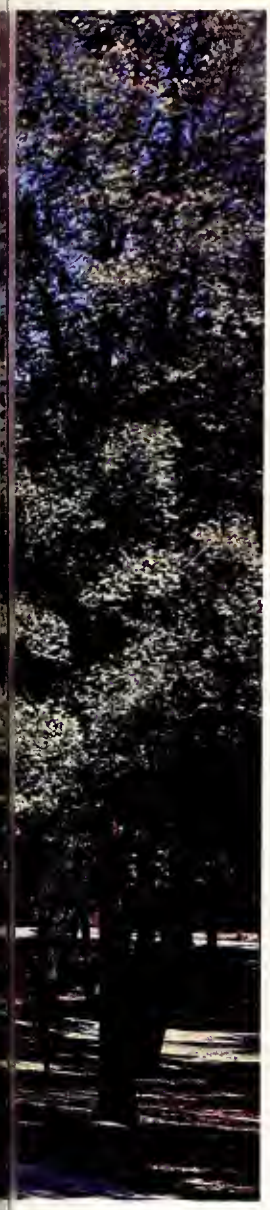

But The Enduring *Spirit* Of Southern Will Always Linger Somewhere Within Her Walls

Spirit IS FRIENDSHIP

. . . WORK

. . . ACHIEVEMENT

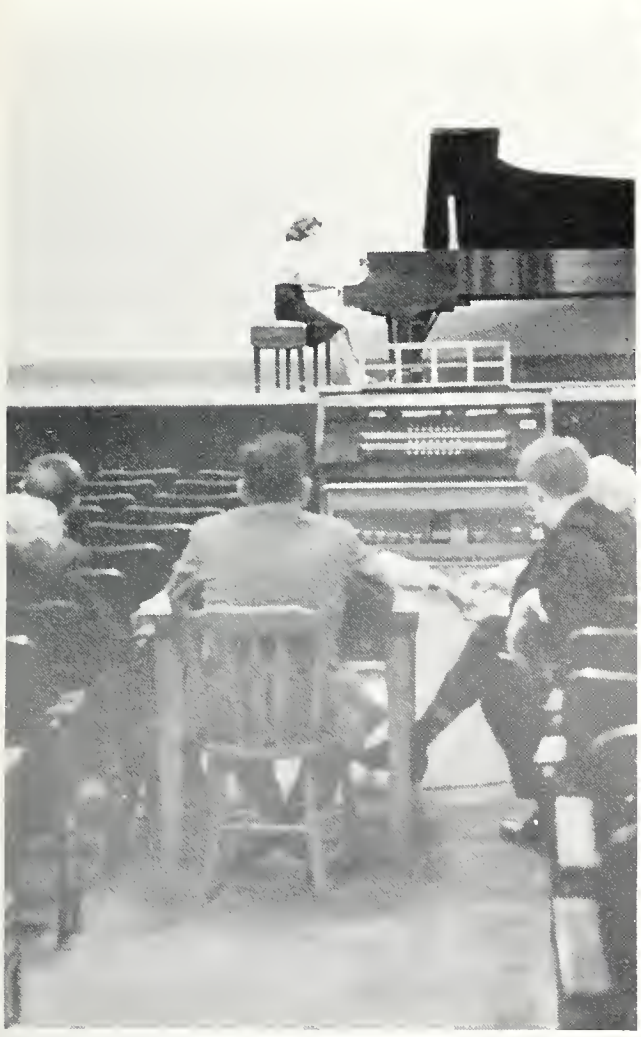

. . . AUTHORITY

COMPETITION . . .

. . . BEAUTY

. . . EVEN FUN

DEDICATED TO . . .

Mr. Newman Manley Yeilding

Responsibility, business acumen and devotion are the qualities that Mr. Newman Manly Yeilding has demonstrated during his long career at Birmingham-Southern College. Since 1926—for thirty-six years—he has rendered distinguished service to the college first as bursar and in recent years treasurer.

Mr. Yeilding has always shown great consideration in helping all worthy and needy students with their financial problems while they were seeking an education. Furthermore, he has followed the careers of the graduates with keen interest. In every new building constructed on the campus he has had an important part in every financial campaign launched since 1926.

For his many accomplishments, for his abiding interest in the church, for his civic interests and for his personal integrity, we respectfully dedicate the 1963 edition of the SOUTHERN ACCENT to Mr. Newman Manly Yeilding.

N. M. YEILDING

Spirit

In The

FACULTY

PRESIDENT-ELECT DR. HOWARD M. PHILLIPS, SR.

The sixth president of Birmingham-Southern College, Dr. Howard Mitchell Phillips, Sr., is a scholar, teacher and educational leader of stature.

Dr. Phillips comes to Birmingham-Southern from a distinguished career at Emory University, where he rose from instructor to professor of biology, then to dean of the graduate school and since 1957 he has been president of Alabama College at Montevallo.

A native of North Carolina, Dr. Phillips received B.S. and M.A. degrees from Wake Forest College and the Ph.D. from the University of Virginia. He is a Methodist, and a member of Phi Beta Kappa, Omicron Delta Kappa, Sigma Xi, Pi Kappa Alpha and Rotary.

Welcome to 'Southern, Dr. Phillips!

Dr. and Mrs. Phillips

Dr. Phillips Chats With Chancellor Snavely

Banquet Honoring Dr. and Mrs. Phillips

THE BOARD OF TRUSTEES

DEAN OF THE COLLEGE

Dr. Cecil Abernathy

Dr. Abernathy has been dean of Birmingham-Southern College since 1958. Under his able leadership the college has continued to improve academically. He received his B.A. degree from Birmingham-Southern in 1930 and his M.A. degree from the University of North Carolina in 1935. In 1940 he received his Ph.D. from Vanderbilt Univerity.

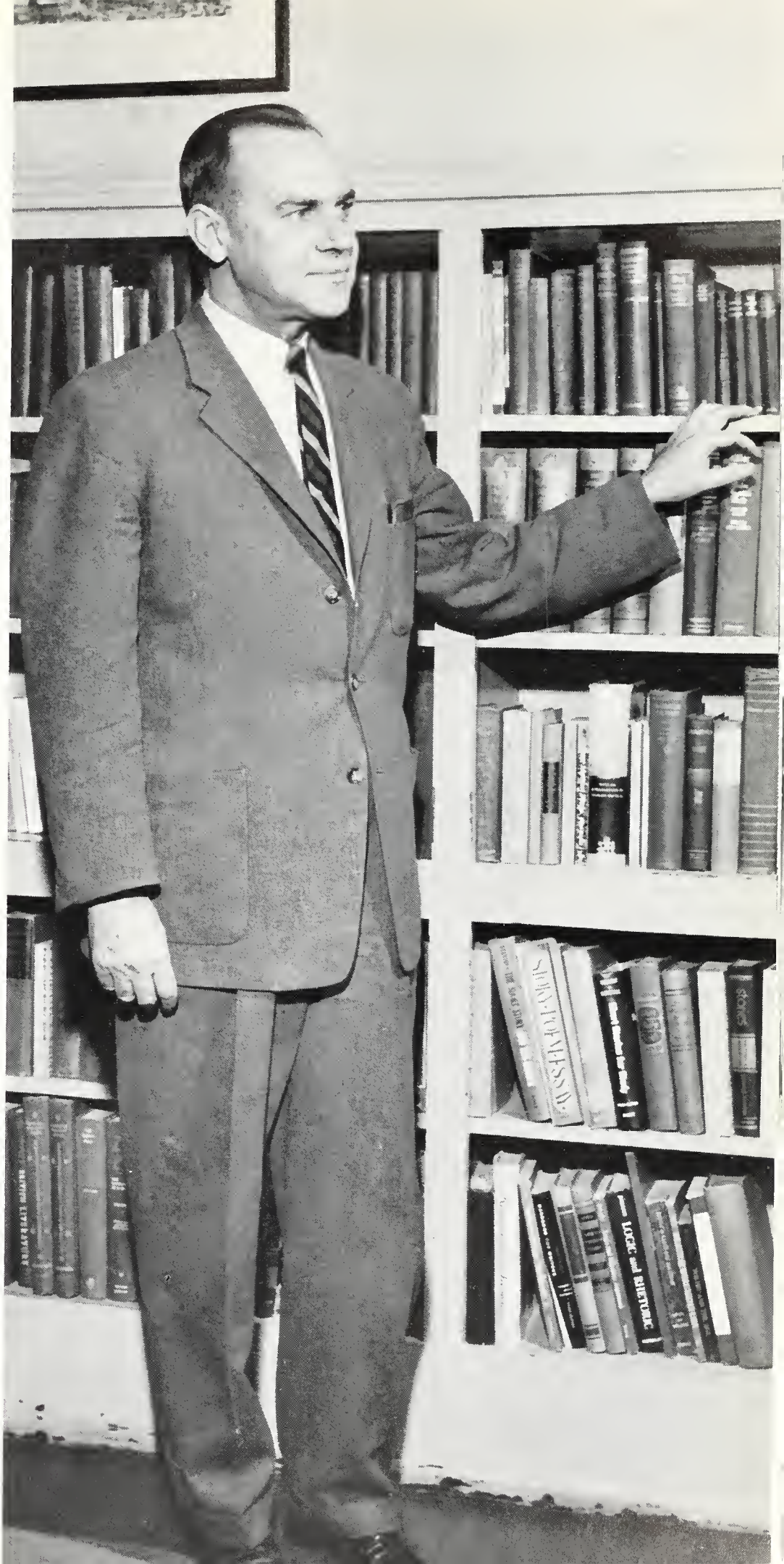

ADMINISTRATION

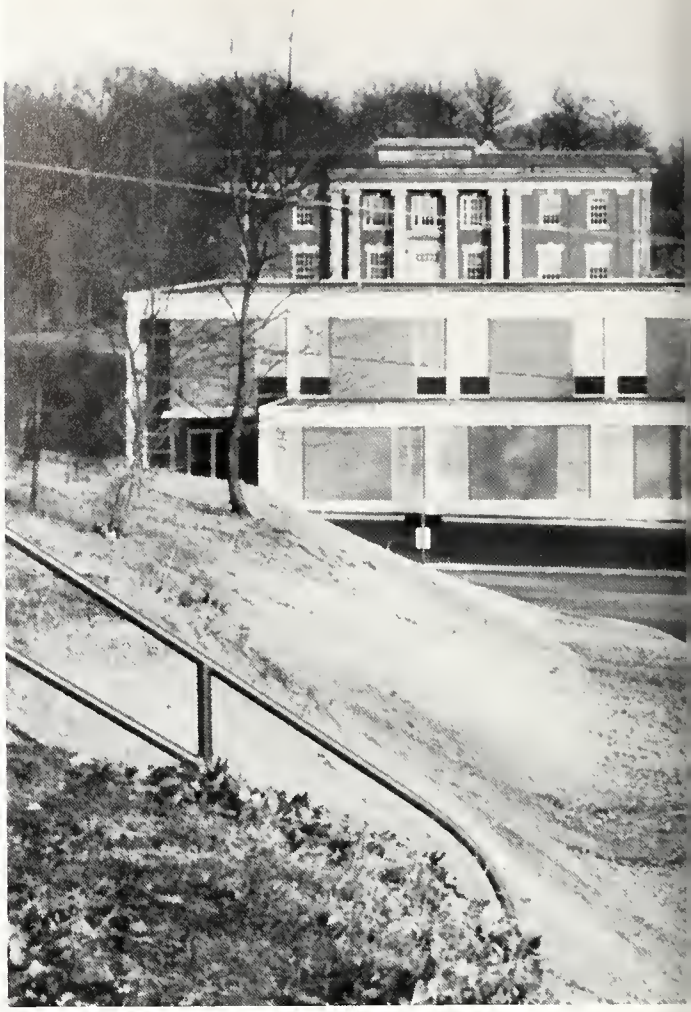

Snavely Student Center

DEAN OF WOMEN

Mrs. Robert Cothran

Mrs. Cothran has been dean of women at Birmingham-Southern since 1956. She serves as sponsor for the Women's House Council and Panhellenic Council and co-ordinates all women activities. Mrs. Cothran received her B.A. degree from Huntingdon College in 1924 and her M.A. degree from Columbia University in 1926.

DEAN OF MEN

Dr. Ralph Jolly

Dr. Jolly has been dean of men since 1956. He serves as sponsor for Men's Dorm Council and Interfraternity and all activities for men. Dr. Jolly received his B.A. degree from Birmingham-Southern College in 1942 and his B.D. degree at Duke University in 1945. In 1954 he rereceived his Ph.D. from Vanderbilt University. He is also a professor of religion.

ADMINISTRATION

BURSAR'S OFFICE

Mrs. Goodwin, Assistant to the Bursar
Mrs. Ward, Assistant to the Bursar
Mr. Walston, Bursar

OFFICE OF THE REGISTRAR

Dr. Hites, Registrar
Mrs. Perkins, Assistant Registrar
Mrs. Nix, Assistant Registrar
Mrs. Hale, Assistant Registrar (not shown)

OFFICE OF ADMISSIONS

Mr. Tanner, Director of Admissions
Mrs. Powell, Admission Secretary
Mr. Dortch, Assistant to Director of Admissions
Mrs. Blankley, Admission Secretary

OFFICE OF PUBLIC RELATIONS

Mrs. Hamilton

Mrs. Walker

Munger Hall

LIBRARY STAFF

Mrs. Margaret Hughes, Director
Miss Rochelle Crow, Reference Librarian
Miss Lauren Doggett, Circulation Librarian
Mrs. Frances McLaughlin, Order Librarian
Miss Barbara Moseley, Cataloger
Mrs. Bernice Phelps, Assistant Cataloger

ADMINISTRATION

CAFETERIA STAFF

Mr. and Mrs. Stanford and Don

ALUMNI OFFICE

Mr. Englebert, Administrative Secretary

Miss McMahon, Alumni Secretary

BOOKSTORE

Mr. Prude, Assistant to the Treasurer

Mrs. Speer

Martha Ann Bruce

New West Dorm

ADMINISTRATION . . .

Andrews Hall

Hanson Hall

Men's North Dorm

THE FACULTY

M. Paul Phillips Library

RAYMOND FLOYD ANDERSON
Professor of Music, Director of College Choir
B. A., Maryville College, 1926; M. A., Columbia University, 1939

WILLIAM RAINES BATTLE, JR.
Robert Sylvester Munger, Professor of Physical Education and Director of the Intramural Program
B.A., Birmingham-Southern College, 1930; M.A., George Peabody College for Teachers 1935.

WILLIAM HUBBARD BAXTER, JR.
Associate Professor of Music
B.A., Birmingham-Southern College, 1942; B.M., Birmingham Conservatory of Music, 1947; S.M.M., Union Theological Seminary, 1949; Ph.D., University of Rochester, 1957.

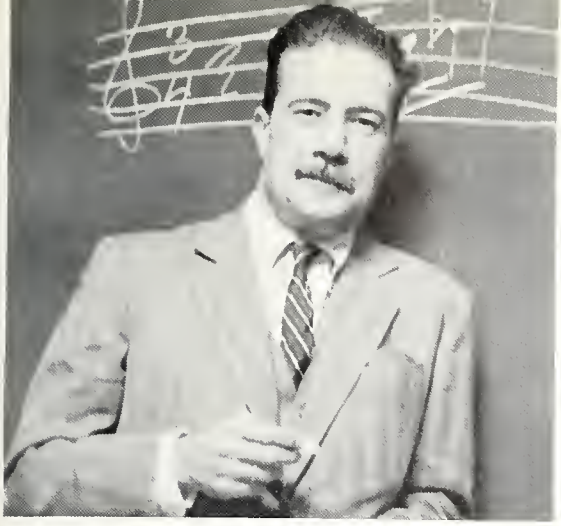

LUIS BENEJAM
Instructor of Music and Director of the College Orchestra
Diploma, Barcelona Conservatory of Music, 1936.

RUTHERFORD RAY BLACK
Professor of Education
B.A., Birmingham-Southern College, 1930; M.A., University of Chicago, 1939; Ed.D., University of Alabama, 1956.

HELEN BRASWELL
Assistant Professor of French
B.A., Birmingham-Southern College, 1961.

BILLY PENDLEY BURCH
Associate Professor of Physical Education and Director of Intercollegiate Athletics
B.S., Middle Tennessee State College, 1946; M.A., Peabody College, 1947.

MINNIE McNEILL CARR
Lecturer in Music
B.A., Converse College, 1908; B.M., Birmingham Conservatory of Music, 1942.

THOMAS JACK CARRINGTON
Assstant Professor of Geology
B.S., University of Kentucky, 1958; M.S., ibid., 1960.

JOHN STEPHENS COCHRAN
Assistant Professor of Economics
B.A., Southwestern, 1952; M.A., Harvard, 1953; Ph.D., Harvard, 1961.

MARIAN JANE CRAWFORD
Assistant Professor of Latin
B.A., Randolph-Macon Woman's College, 1927; M.A., Southern Methodist University, 1931

HOWARD HALL CREED
Professor of English
B.A., Central College, 1930; M.A., Vanderbilt University, 1932; Ph.D., ibid., 1942.

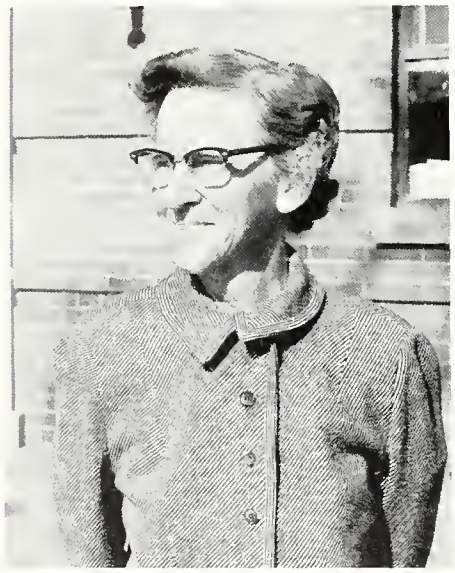

ELIZABETH DAVIS
Assistant Professor of Physical Education
Diploma, New Haven Normal School of Gymnastics, 1924; A.B., Birmingham-Southern, 1946.

ROBERT B. deJANES
Assistant Professor of Political Science
B.A., George Washington University, 1957; M.A., University of Tennessee, 1959.

JAMES ARTHUR DOUBLES
Professor of Biology
B.A., University of North Carolina, 193
M.A., ibid., 1938; Ph.D., ibid., 1940.

LOWELL MYERS DUFFEY
Associate Professor of Biology
B.S., Maryville College, 1951; Ph.D., Indiana University, 1958.

RICHARD GLEN EAVES
Assistant Professor of History

LOUISE HALL ECHOLS
Assistant Professor of Mathematics
B.A., University of Alabama, 1931;
M.A., ibid., 1935.

ANDREW GAINEY
Assistant Professor of Music
B.A., University of Denver, 1940.

WILLIAM ELLIS GLENN
Professor of Mathematics
B.S., Alabama Polytechnic Institute, 1925;
M.A., Emory University, 1927;
LL.D., Athens, 1956.

THE FACULTY

M. Paul Phillips Science Building

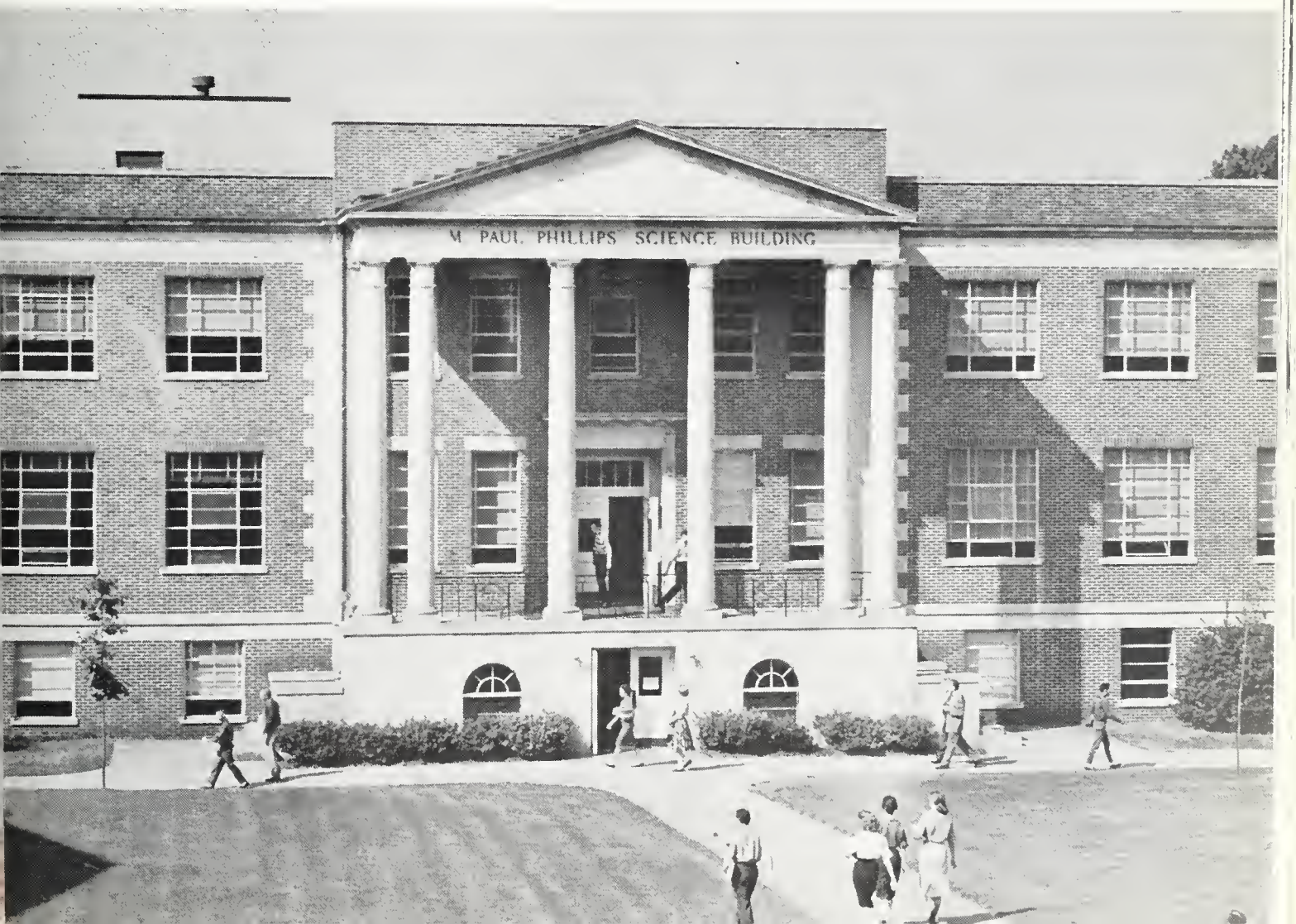

KENNETH MILTON GORDON
Professor of Chemistry
B.A., University of Illinois, 1958; Ph.D., Northwestern University, 1960.

CHARLOTTE D. HARDAGE
Instructor in German
B.A., Huntingdon College, 1958; M. A., University of Alabama, 1960.

HOWARD HARPER HARLAN
Fred Mitchell Jackson, Professor of Sociology
B.A., University of Richmond, 1933; M.A., University of Virginia, 1934; Ph.D., ibid., 1941.

THE FACULTY

Erskine Ramsay Hall

MALCOLM R. HENDERSON
Assistant Professor of Business Administration
B.S., University of Georgia, 1946; M. S., University of Tennessee, 1949.

GUSTAVO RENE HERNANDEZ
Professor of Spanish
B.A., Maryville College, 1938; M.A., University of North Carolina, 1944; Ph.D., ibid., 1952.

DAN CLARK HOLLIMAN
Assistant Professor of Biology
B.S., University of Alabama, 1957; M. S., ibid., 1959; Ph.D., ibid., 1962.

WILLIAM THOMAS JENKINS
Assistant Professor of History
B.A., Birmingham-Southern College, 1948; M.A., Vanderbilt University.

ALBERT RAYBURN JONES
Associate Professor of Psychology
B.A., Millsaps College, 1952; Ph.D., Vanderbilt University, 1959.

HOYT McCOY KAYLOR
Professor of Physics
B.S., Birmingham-Southern College, 1943; M.S., University of Tennessee 1949; Ph.D., ibid., 1953.

LOLA FRANCES KISER
Associate Professor of Mathematics
B.S., Memphis State College, 1952; M.A., University of Georgia, 1954.

JOHN FRANKLIN LOCKE
Professor of Mathematics
B.S., Memphis State College, 1927; M.A., Vanderbilt University, 1929; Ph.D., University of Illinois, 1933.

CALVIN M. LOGUE
Instructor of Speech
B.A., Auburn University, 1960; M.S., Florida State University, 1961.

RAYMOND JOHN MacMAHON
Professor of Art
B.F.A., University of Georgia, 1939; M.F.A., ibid., 1947.

MARTHA DICK McCLUNG
Assistant Professor of Music
B.M., MacPhill School, 1924; M.M., Birmingham Conservatory of Music, 1944.

MARJORIE WESTGATE McWHORTER
Associate Professor of Education
B.A., Wellesley College, 1921; M.Ed., Harvard University, 1953.

RICHEBOURG GAILLARD McWILLIAMS
Mary Collett Munger, Professor of English
B.S., University of Alabama, 1922; M.A., ibid., 1925; M.S., Harvard University, 1933.

LOUISE MASSENGILL
Lecturer in Music
B.M., Birmingham Conservatory of Music, 1934.

RICHARD WALTER MASSEY, JR.
Associate Professor of Economics
B.S., University of Virginia, 1939; A.M., Birmingham-Southern College, 1956; Ph.D., Vanderbilt University, 1959.

THE FACULTY

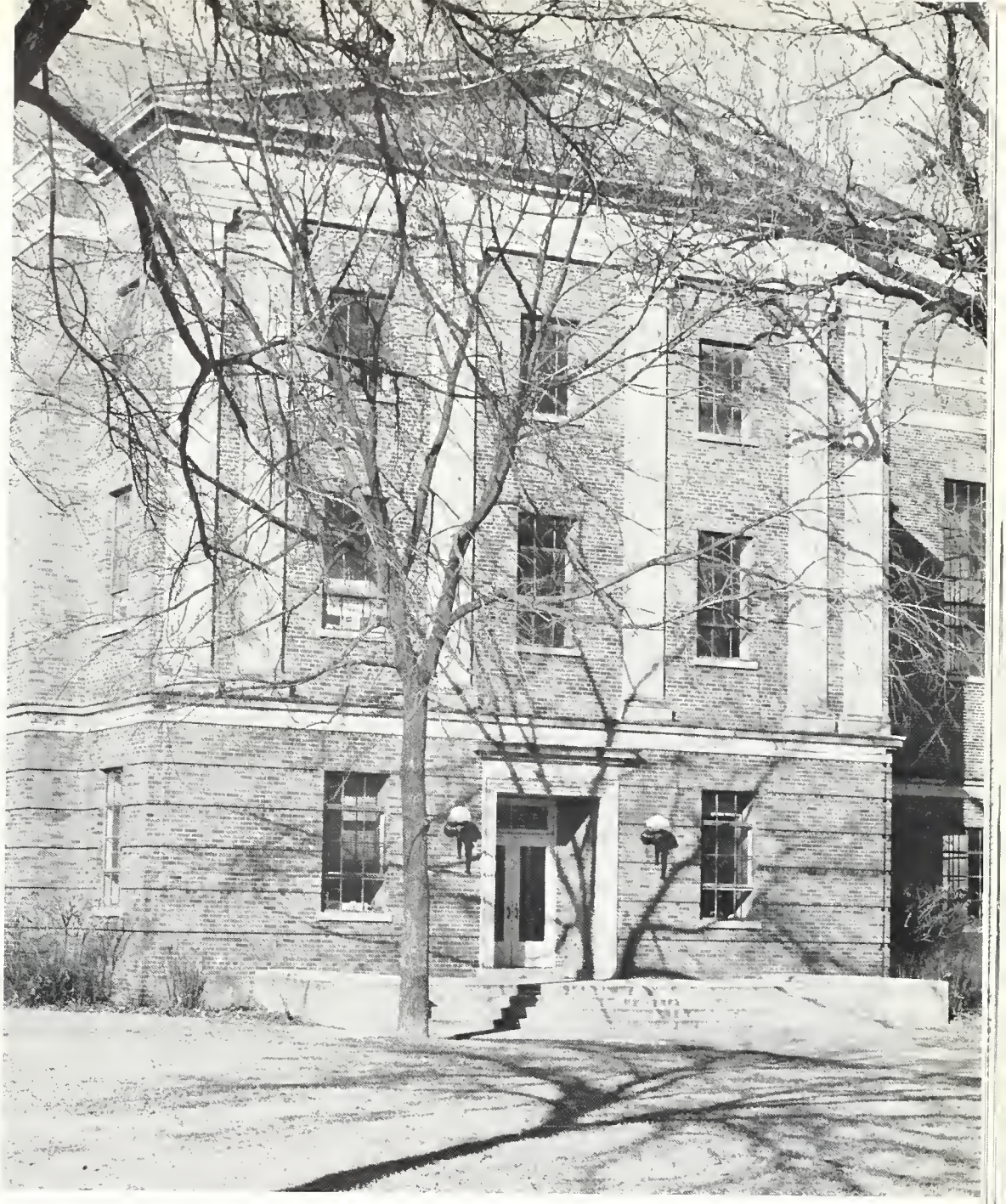

Physical Education Building

WARREN H. MARY
Assistant Professor of Spanish
M.A., University of Alabama, 1961.

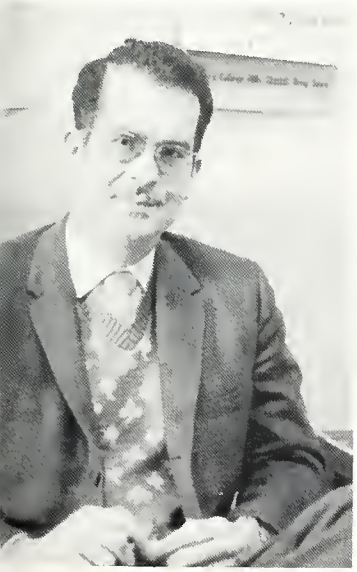

WILLIAM RANDOLPH MOUNTCASTLE, JR.
Associate Professor of Chemistry
B.S., Georgia Institute of Technology, 1943; M.S., University of Alabama, 1956; Ph.D., ibid., 1958.

WILLIAM HOOGLAND MYER
Professor of French
B.S., Haverford College, 1938; M.A., New York University, 1939; Ph.D., University of North Carolina, 1956.

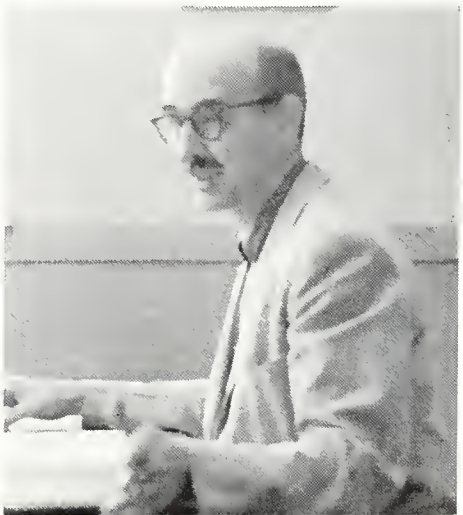

The Conservatory of Music

GERTRUDE BEYL MYER
Instructor in Chemistry
B.A., Hunter College, 1945; M.S., Purdue University, 1947.

SAM BATT OWENS
Assistant Professor of Music and College Organist
B.M., Birmingham Conservatory of Music, 1950; M.M., Birmingham-Southern College, 1956.

EGBERT SYDNOR OWNBEY
Professor of English
B.A., Vanderbilt University, 1927; M.A., ibid., 1928; Ph.D., ibid., 1932.

JANE PINION
Instructor of Music

ELMER EVERETT PITTMAN
Assistant Professor of Music
B.M., Birmingham Conservatory of Music, 1950; M.M., University of Texas, 1955.

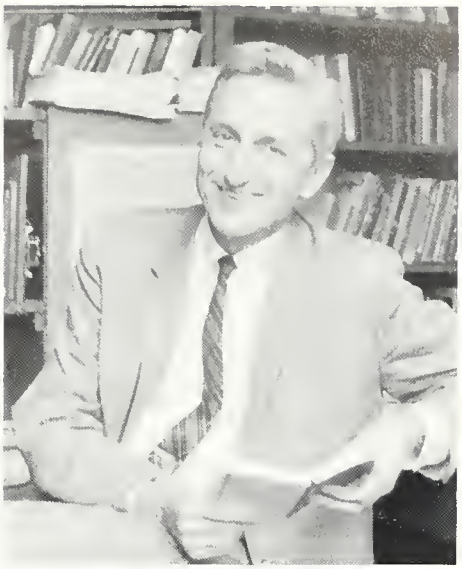

ARNOLD FRANCIS POWELL
Professor of English, Director of College Theater
B.A., Birmingham-Southern College, 1936; M.A., Vanderbilt University, 1938; Ph.D., ibid., 1947.

THE FACULTY

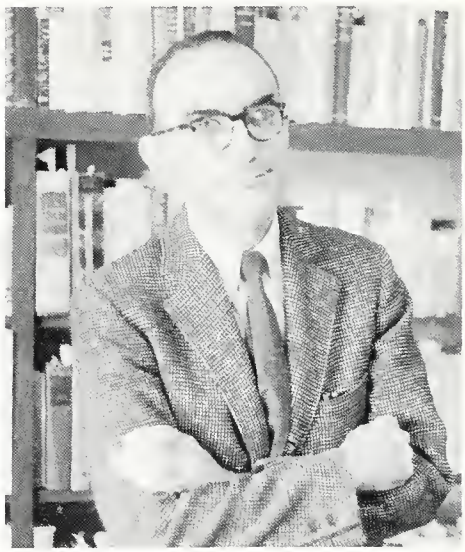

HENRY CLAY RANDALL
Assistant Professor of History
B.A., University of Alabama, 1943; B.A., Cahbridge University, 1949; M.A., University of North Carolina, 1952.

ZOLLIE COFFEER REED, JR.
Associate Professor of Education
B.S., Florence State Teachers College, 1940; M.A., George Peabody College, 1950.

VIRGINIA PITTS REMBERT
Assistant Professor of Art
B.A., Alabama College, 1942; M.A., Coinmbia University, 1944; M.A., University of Wisconsin, 1959.

WILEY SAMUEL ROGERS, III
Associate Professor of Geology
B.A., Emory University, 1949; M.S., ibid., 1950; Ph.D., University of North Carolina, 1960.

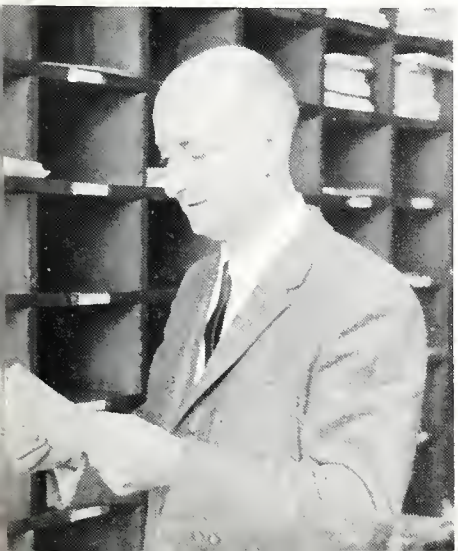

MERTON VON STEPHENS
Associate Professor of Engineering
B.S., Alabama Polytechnic Institute, 1948; M.S., ibid., 1951; B.M.E., ibid., 1953.

BARBARA DOROUGH THOMAS
Lecturer in Music
B.M., Birmingham Conservatory of Music, 1937; M.M., ibid., 1939.

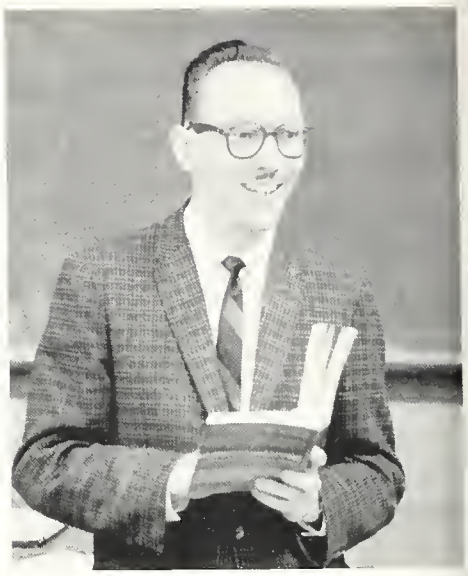

GEORGE THOMAS
Assistant Professor of History
B.A., Birmingham-Southern College, 1952; B.D., Vanderbilt University.

THE FACULTY

JOSEPH HUGH THOMAS
Professor of Music
B.A., Birmingham-Southern College, 1933; BM., Birmingham Conservatory of Music, 1935; M.M., ibid., 1937.

ELLEN FLAUTT WALKER
Assistant Professor of Business Administration
B.S., University of Alabama, 1929; M.A., Columbia University, 1940.

DOROTHY COX WARD
Assistant Professor of German
B.A., Birmingham-Southern College, 1945; B.M., Birmingham Conservatory of Music, 1950; M.A., Columbia University, 1954.

OLIVER CORNELIUS WEAVER, JR.
Professor of Religion and Philosophy
B.A., Birmingham-Southern College, 1935; B.D., Garrett Biblical Institute, 1939; M.A., Northwestern University, 1941; Ph.D., ibid., 1952.

EVELYN VIRGINIA WILEY
Professor of History
B.A., Birmingham-Southern College, 1938; M.A., Vanderbilt University, 1939; Ph.D., University of Pennsylvania, 1959.

RAY S. WILLIAMS
Assistant Professor of English

The President's Home

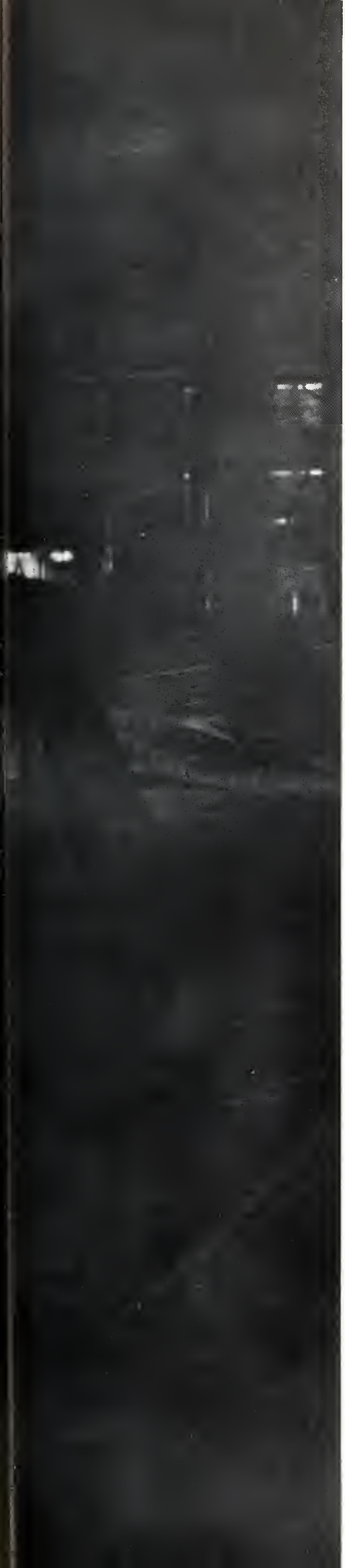

Spirit

In The

ACTIVITIES

The Old and the New

We Can Always Sell the Trophy

MAY DAY

Pledge 'Em, Look at Those Legs

It Slipped

Your I.D., Please

1962

The Two – –

George and Keg

Hunter Makes a Run

The Only Thing the SGA's Done This Year

Mad Rush for 7:00 Sex Class

ORIENTATION

I Don't Care What They Say — I Like 'Quad'

Before And . . .

RUSH

After

Another Rockin' Party—

HALLOWEEN PARTY

"I'm a Little Teapot" . . .

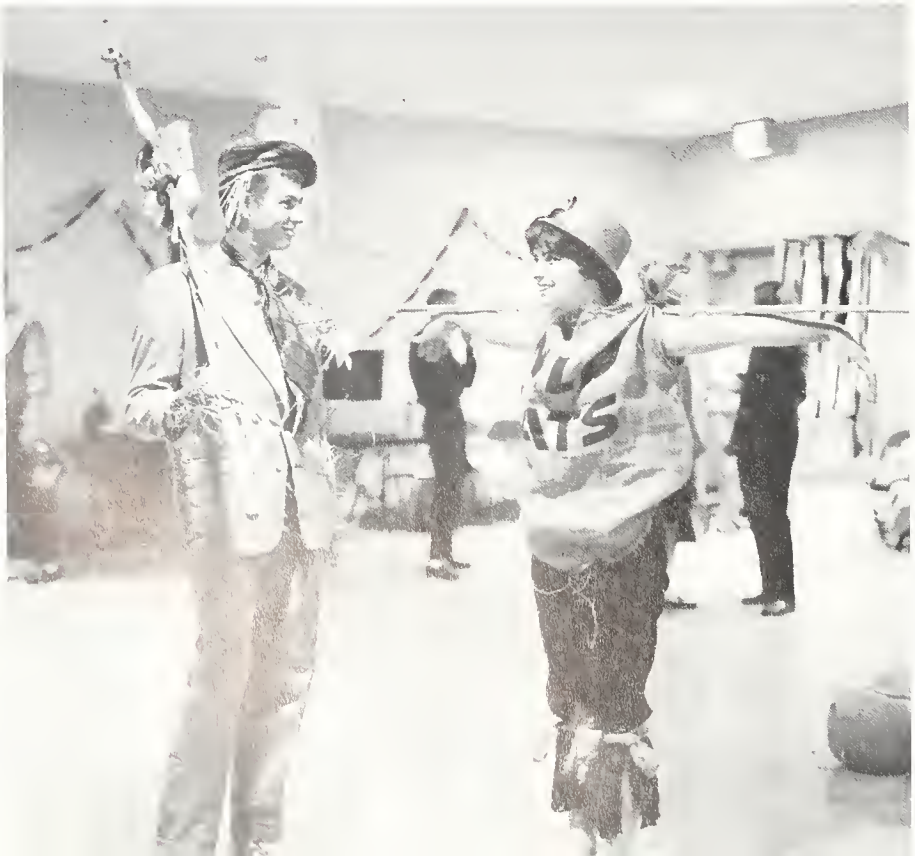

Say You're Ivy League

Teas Are Such a Blast

Anybody Want to Buy a Cadillac?

AMAZON TEA

Scratching?

Amazons?

Dorm Council Works Over the Third Floor

COLLEGE THEATER . . . "THE VISIT"

Pam, You've Got to Start Wearing Make-up

Chris Loses
His Family

You Really Like Those
Darn Things

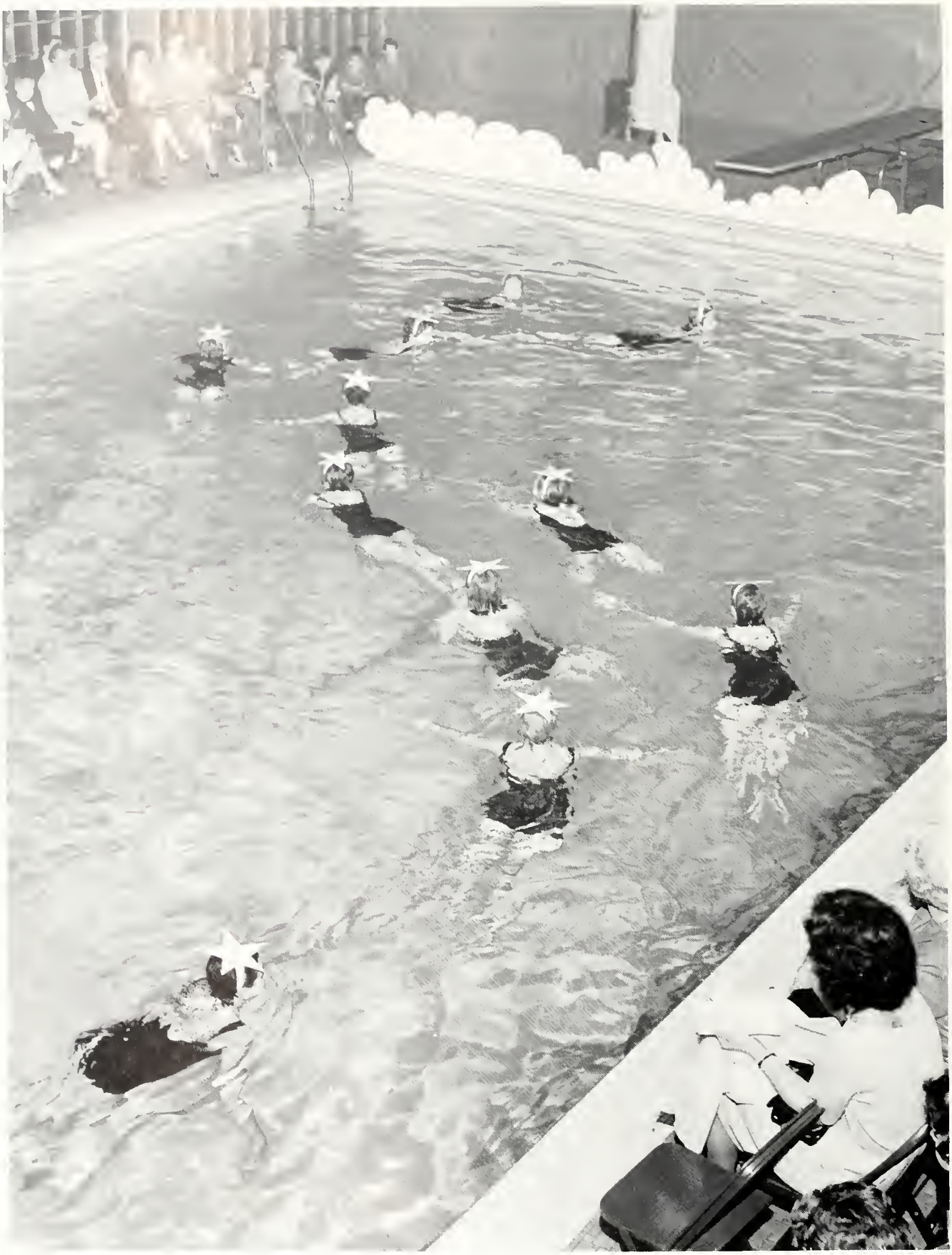

Next Year We'll Get Organized

WATER BALLET

Water Displacement

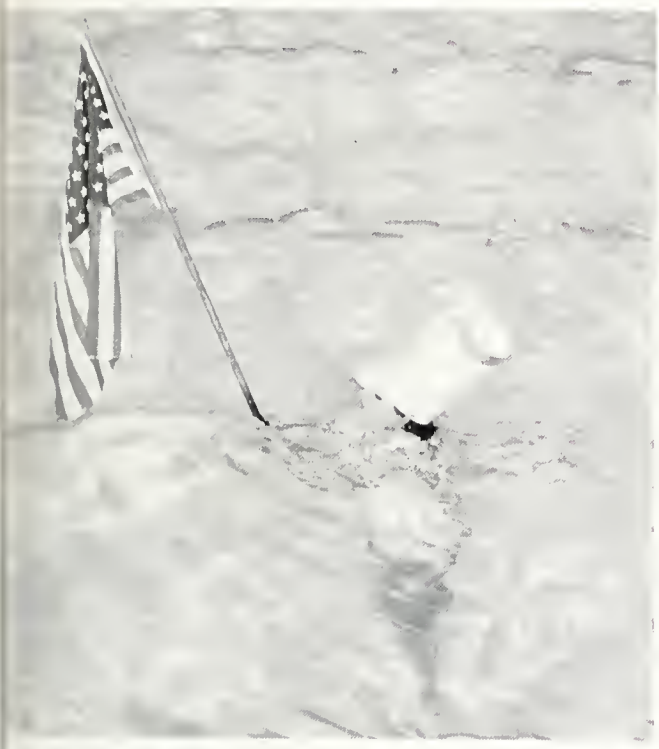

Another Misfire

"Onward Christian Soldiers"

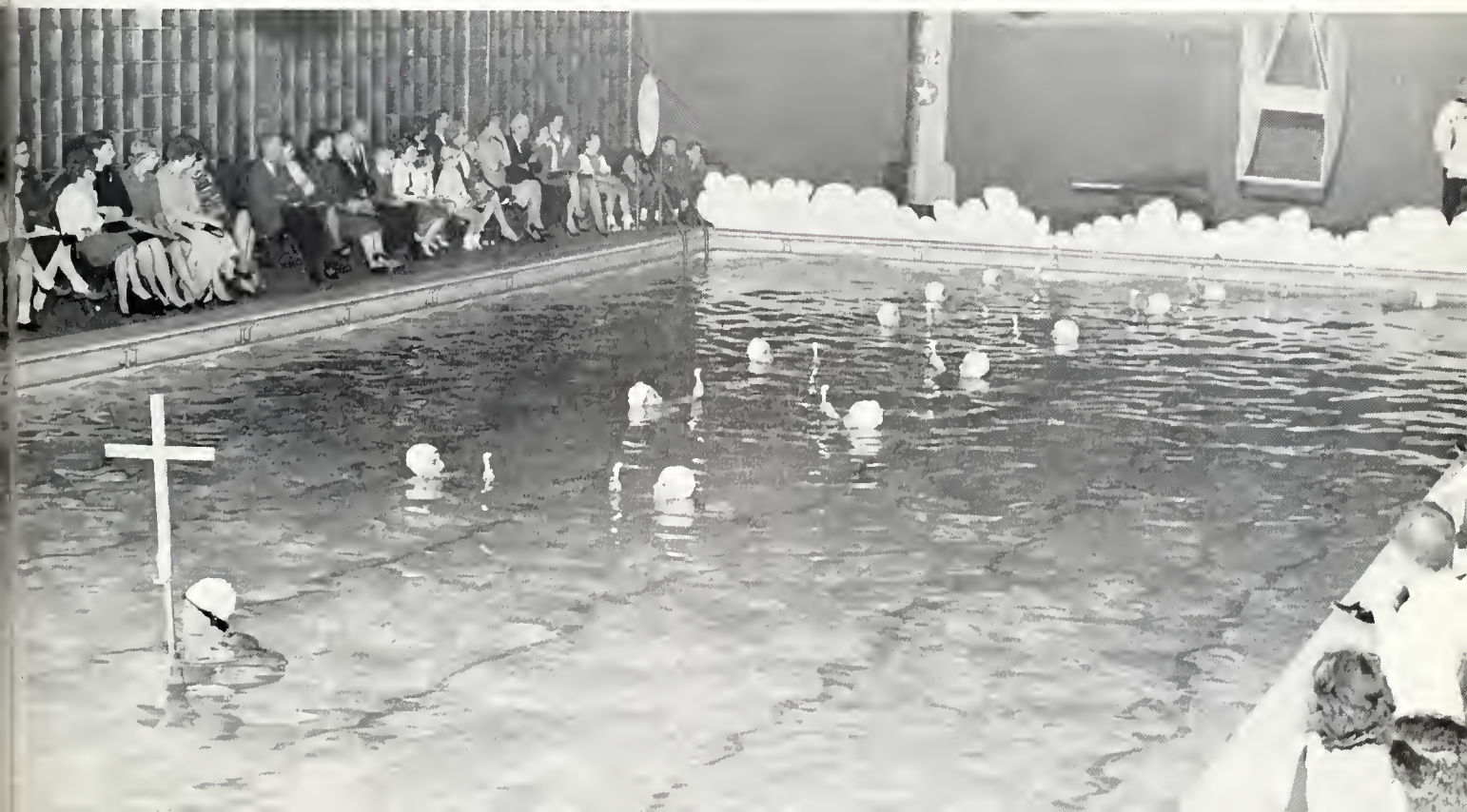

Christmas Is Such a "Fun" Time

CHRISTMAS PARTY

You're Smashing My Flask

Your Neck's Dirty

ART LINKLETTER

How About 5,000

You Mean You Have a New President?

Perchance a Checkbook?

Dr. Doubles Will Love These Ferns

SOUTHERN ACCENT PAGEANT

Hot Wind Makes Good

No Comment — We Had to Get It In Somewhere

Give Me the Darn Roses

. . . And We Give Green Stamps

Ten Little Indian Symbols of BCS's Virility

Forget It, Watwood — I'm Busy Now

MR. HILLTOPPER

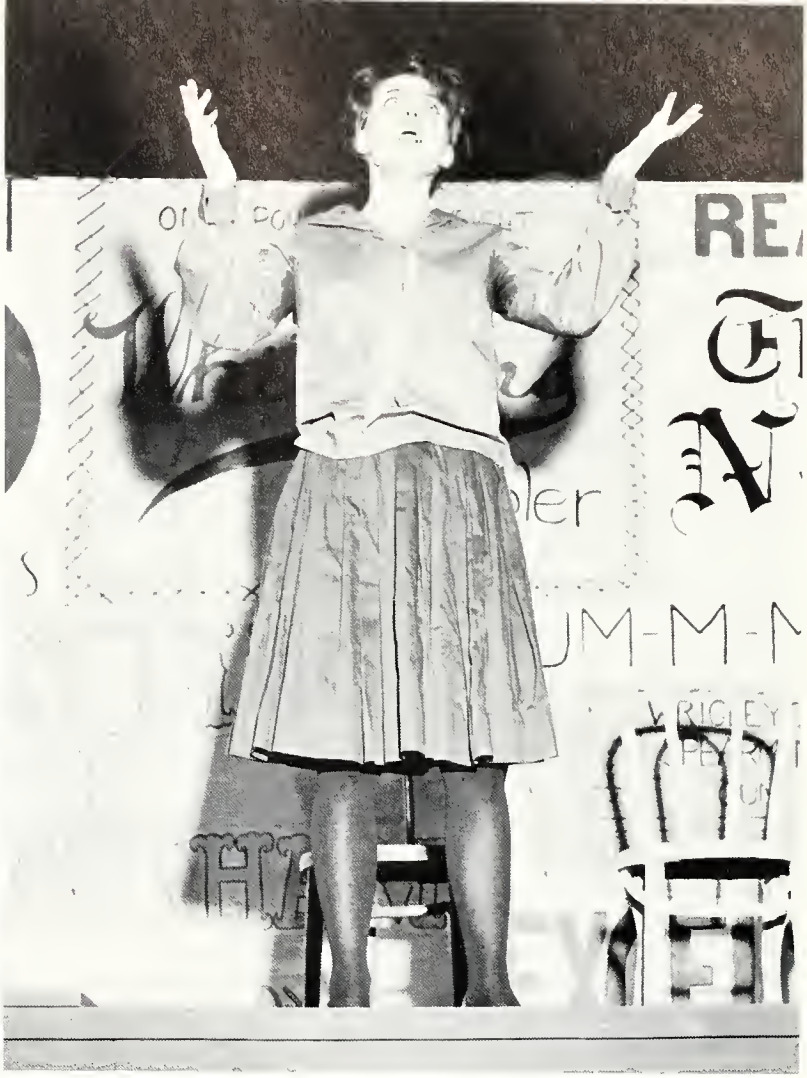

Please Applaud!

The New Playtex Won't Ride Up

The "Very" Unfortunate Trio

Simmer Down, Cecil — I'm in Charge Now

LIFE ON SOUTHERN'S CAMPUS

Somebody Spit in My Cup

BSC's Best Student

The University Was Never Like This

GOES ON . . . AND ON . . .

Is It Pregnant?

I Don't Know How to Work This Blank Thing

Zetas and EAE's Supported This Dance

The Mickey Mouse Club

. . . AND ON

Southern Students Romp

Guess Why This Was Called the Zodiac Party?

Alamande Left

RELIGIOUS EMPHASIS WEEK

Apathy or Interest?

True Believers

Where Are the Boys?

COLLEGE THEATER

"THE IMAGINARY INVALID"

Of Course It's Real

Was It That Bad?

Ergo Purgo

What Manner of Men Are These?

Grandma, What a Big Nose You Have

Spirit

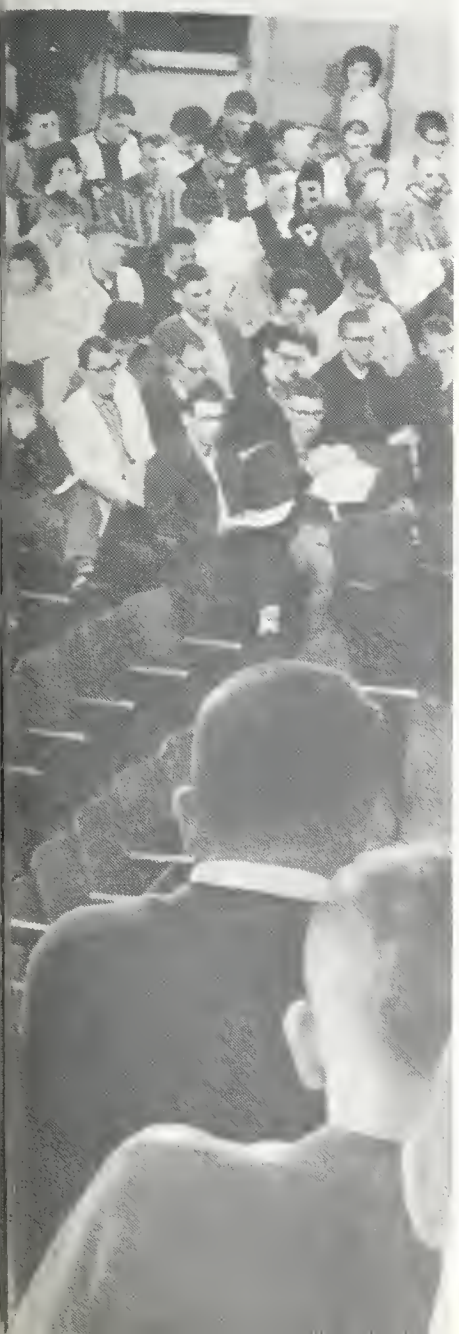

In The

ORGANIZATIONS

STUDENT GOVERNMENT ASSOCIATION

Mr. Randall, Advisor; Larry Durham, President

Campus activities are an essential part of every well-rounded college program and the Student Government Association has done a commendable job in planning the activities of this year. They have brought outstanding entertainers such as the FOUR SAINTS to the Hilltop, and the variety and success of their program is proof of the forethought and time they have spent in charting the activities for the year.

Larry Durham, President; Diane Etheredge, Secretary; George Cobb, Vice President; Judy Crow, Treasurer

PRESIDENT'S CABINET

MORTAR BOARD

The Officers

Norma Goodwin ..... PRESIDENT
Bonnie Cofield ..... VICE PRESIDENT
Catherine Lehman ..... SECRETARY
Martha Ann Bruce ..... TREASURER

Mortar Board is the highest honor which a senior woman may receive. Upper division women are elected on the basis of their contributions in the fields of Scholarship, Leadership, and Service.

The activities of Mortar Board are designed to render service to the campus and administration. This year Mortar Board sponsored the Book Exchange and a Cellar Program.

OMICRON DELTA KAPPA

The Officers

Buddy Stanford ..... PRESIDENT
Victor Thompson ..... VICE PRESIDENT
Dr. Jolly ..... SECRETARY
Bob Dowda ..... TREASURER

The outstanding men's service organization on campus, Omicron Delta Kappa, recognizes excellence in various fields of college life—scholarship, student government, athletics and social fraternity work, by electing worthy men into its membership. The group annually publishes the Student Directory. Omicron Delta Kappa aspires to contribute to the high standards maintained by Birmingham-Southern College.

Bill Bostick

Martha Ann Bruce

George Cobb

Bonnie Coefield

Darrell Cook

Larry Dill

Bob Dowda

Larry Durham

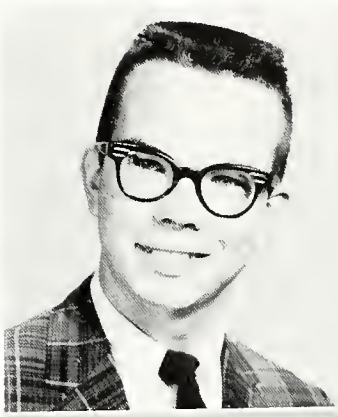

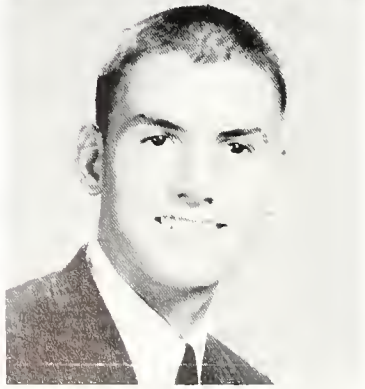

Cathy Glosser

Norma Goodwin

Not Pictured:
Carolyn Hearne

Kay Smith

WHO'S

IN AMERICAN
UNIVE

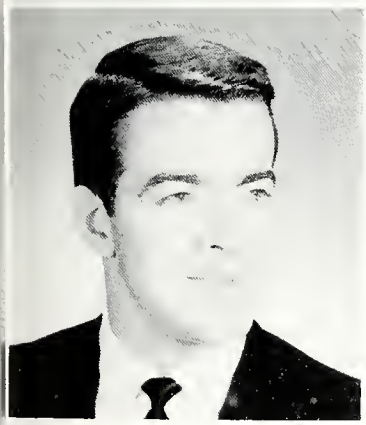

Lee Herren

Catherine Lehman

Lamar Odom

WHO

COLLEGES AND TIES

Rebecca Scott

Buddy Stanford

Betty Sulzby

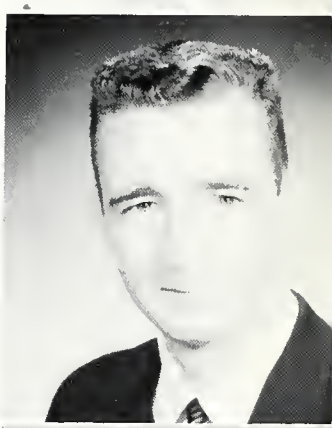

Carolyn Taylor

Anita Tully

Richard Weaver

Jane Watwood

HONOR COUNCIL

The Honor Council is composed of eight students, the Dean of the College, the Dean of Students, and the Dean of Women. The Council's purpose is to promote the observance of the Honor Code and to review violations of the Honor Code. All students are requested to sign a pledge committing themselves to uphold the Honor Code which is provided for in the student body constitution.

CHAIRMAN.....**Buddy Stanford**
SECRETARY.....**Cathie Glosser**

ALPHA LAMBDA DELTA

Alpha Lambda Delta is a national scholastic honorary for freshmen and sophomore women students. The Birmingham-Southern chapter was founded in 1934. Its aim is to encourage scholarship among freshmen women by introducing the aims and requirements of the fraternity in the fall quarter and encouraging prospective members with scholastic assistance and with an annual reception. Pat Dubose is president.

PHI ETA SIGMA

Phi Eta Sigma is a national honorary scholarship fraternity for freshmen men who made a 3.5 average their first, first two or first three quarters. Birmingham-Southern Chapter awards a plaque to the fraternity with the highest pledge class average and an award to the graduating member with the highest overall average.

TRIANGLE CLUB

Triangle Club is an honorary organization composed of outstanding members of the sophomore class. Its duties are to help the college host visitors, helping in orientation, selling soft drinks at basketball games, and aiding in May Day festivities.

Arthur Cross ..... PRESIDENT
Ian Sturrock ..... VICE PRESIDENT

PUBLICATIONS BOARD

The purpose of the Publications Board is to supervise the three student publications. The Board consists of the editors and business managers of the publications with the president and secretary of SGA and three faculty members.

L. to R.: Mrs. Hamilton, Dr. Owenby, Dr. Creed

L. to R.: Mrs. Hamilton, Dr. Owenby, Hulberg, Durham, Raines, Luther, Etheredge, Weaver, Dr. Creed

Howell Raines, Business Manager; Bruce Hulberg, Editor

1963 SOUTHERN ACCENT

Contracts, picture schedules, copy deadlines, page lay-outs, choice of theme and dedication, ad sales—all these and many more factors enter into the production of a school annual. THE SOUTHERN ACCENT, employing a small and well-trained staff, attempts to synthesize these mechanical elements with the activities and lives at Birmingham-Southern to produce a lasting pictorial documentation of and for the college community.

The staff this year has cut the campus as a whole. Perhaps we have been too cutting in some cases and not cutting enough in others.

Whether what we have done in the 1963 SOUTHERN ACCENT is acceptable or not can only be decided by you the students. We hope you will accept this annual for what it is—a conscientious effort to portray Southern's past year of events in a light-hearted vein.

Bruce Hulberg
Editor

STAFF

Editor-in-chief ..... **Bruce Hulberg**
Business Manager ..... **Howell Raines**
Assistant Editor ..... **Hubert Grissom**
Class Editor ..... **Nancy Post**
Activities Editor ..... **Mary Ann Griffin**
Beauty Editor ..... **Annette Davis**
Greek Editor ..... **Joanne Thomas**
Sports Editor ..... **Becky Scott**
Organizations Editor ..... **John Williamson**
Faculty ..... **Betty Striplin, Kay Smith**
Photographer ..... **Jan Langford**
Southern Accent Pageant Director ..... **Carolyn Hearn**

Staff: Mary Burkett, Dean Miller, Chips Bailey, Tip Wilson, Shirley Herrin, Patsy Compton, Mike Hemphill, Jo Gibson, Gaye Duncan.

THE HILLTOP NEWS

The 1963 HILLTOP NEWS has brought to the campus one of its best years newswise.

In addition to strictly news items the NEWS contained commentaries on current events, essays of fashion, social tidbits, humor, weekly calendars of events, stories on intramural and intercollegiate athletics. The major innovation of the 1962-1963 staff was the publishing of an eight-page paper alternating with a four-page paper.

PAT OHNICH, Editor-In-Chief

L. to R.: Ann Middleton, Pat Ohnich, Kathy Savage

Pat Bolle, George Sutton

STAFF

Pat Ohnich ..... Editor
Lynn Luther ..... Business Manager
Pat Bolle ..... Feature Editor
Chris Waddle ..... Managing Editor
David Franks ..... Sports Editor
Louis deTurro ..... Photographer

Staff: Kathy Savage, Rosanne Harpe, Leon Morgan, Jane Blackerby, Don Dicie, Ned Killian, Richard Weaver, Bill Bostick, Barry Wertz, Bruce Johnson, Martha Johnson, Elizabeth Willis, Bill Barnard, Peggy Harrison, Melinda Kerr, Ann Middleton, Kay Caufield.

QUAD . . .

"As the following sheets are the painful elaboration of many years, when my language or positions shall, in a casual perusal, seem absurd (and such cases may be frequent) I request the reader to seek some more creditable interpretation."

This modest request by an obscure writer of the preceding century, Alexander Bryan Johnson, is the request that **Quad** and its mimeographed stepchild **Blurb** make of their readers. Although **Quad** has no vast heirarchy of staff members and no imposing budget, the finished magazine represents long and serious effort, by the editors, and especially, by the contributors. **Quad** for 1962-63 will live up to the quality of preceding years—and hopes that its honest effort will be given the most creditable interpretation concomitant with intellectual honesty.

Quad Staff

Wonder Who Their Hairstylists Are?

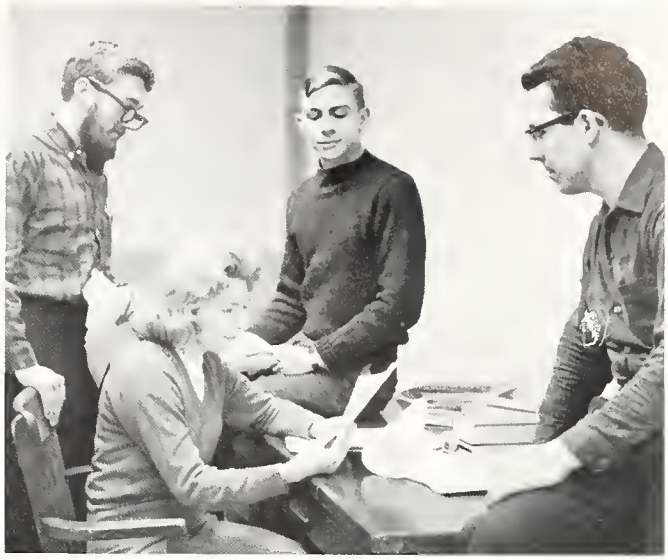

BLURB Staff

QUAD STAFF

Editor ..... **Dwight Isbell**
Assistant Editor ..... **Robert Stansel**
Staff: Lee Fesperman, Sena Jeter, Johnnie Brock, Janice Entrekin.

Editor and Assistant Editor

Watch That Pinkie!

THETA SIGMA LAMBDA

Theta Sigma Lambda, honorary mathematics fraternity, is designed to honor students who have excelled in the field of mathematics.

Each year the fraternity sponsors several mathematics lectures on the campus.

KAPPA DELTA EPSILON

Kappa Delta Epsilon is the national honorary association for women education students. Its membership is composed of those education students who have maintained a high scholarship, interest and attitude in the teaching profession or allied educational work.

Regular meetings acquaint members with the history and ethics of the teaching profession. Activities include supper meetings, aid sent to a teacher in Korea and a tea for all educational majors.

Charlene Reagan, President
Dean Miller, Vice President
Carol Nailen, Secretary
Lynn Fisher, Treasurer

ALPHA PHI OMEGA

Alpha Phi Omega is a national service fraternity composed of former scouts. The fraternity's purpose is to assemble college men in the fellowship of the scout oath and law, to develop friendship and to serve the school, community and nation.

Some of the many activities of Alpha Phi Omega include sponsoring the annual Bloodmobile, and actively participating in the Jones Valley Fund Raising Campaign. Allen Oaks is this year's President.

PSYCHOLOGY CLUB

The purpose of the Psychology Club is to provide a point of interest for those majoring in psychology and to help them become more familiar with the field in a practical way. A person is eligible for membership when he has completed ten hours of psychology.

The Club is beginning its first year of recognition by the Student Life Committee.

Lamar Odom is this year's president.

AMERICAN CHEMICAL SOCIETY AND THETA CHI DELTA

The Student Affiliate Chapter of the American Chemical Society is an interest group open to all students who are planning to take a professional or non- professional major in chemistry. This group sponsors speakers from Oak Ridge and Decatur, as well as from the local area.

Theta Chi Delta, Chemistry honorary, recognizes students who have done superior work in four or more quarters of chemistry. Each year this group awards a prize for the outstanding initiate and graduating senior with the highest average in chemistry. In the spring they have a joint picnic with the student affiliate of the American Chemical Society.

ETA SIGMA PHI

Eta Sigma Phi is an honorary fraternity recognizing scholarship in Latin and Greek. This group has a monthly supper meeting featuring a program on some aspect of the classics; guest speakers come from the college faculty and the Birmingham area.

ALPHA PSI OMEGA AND COLLEGE THEATRE

This year our College Theatre maintained its usual standard of excellence in its presentation of **The Visit** and Moliere's **The Imaginary Invalid.**

Those who work in all aspects of College Theatre earn the right to membership in Alpha Psi Omega, honorary dramatics fraternity, signifying that they have not only appeared before the footlights, but also that they have given many long hours to technical work behind the scenes.

GEOLOGY CLUB

The Geology Club was organized at Birmingham-Southern in 1951, but was greatly reorganized and expanded in 1960. Its membership is open to geology majors and to all others interested in any of the varied fields included in the category of the earth sciences. There are several projects of field study underway.

AMAZONS

Amazons is an organization composed of three outstanding women from each of the five sororities on campus. They welcomed new sorority pledges into the Greek world with an all campus tea, fall quarter.

-PRESIDENT'S SCHOLARS

The President's Scholars is a program to extend the educational experience of promising and superior students. The members participate in a series of weekly seminars. In addition to the seminars, arrangements are made for the Scholars to attend concerts, the theater, art galleries and other offerings of cultural interest.

WOMEN'S HOUSE COUNCIL

The Women's House Council is composed of elected and appointed members from Hanson and Andrews Halls. It is a representative and regulatory body, supervising the activities of these dormitories, initiating rules, and striving for full cooperation between the women residents and the administration. Officers for this year are Jan Fincher, president, and Lu Smith, secretary. Mrs. Robert Cothran, Dean of Women, is the advisor to the group.

MEN'S HOUSE COUNCIL

The men's house council is composed of appointed members from the Men's West and North residence halls. It is a regulatory body designed to supervise the activities of the men residents. The council strives to improve the dormitory life by providing the men with a means of recourse in matters concerning dormitory life. Barry Wertz is the chairman of the council and Dr. Ralph Jolly is the advisor.

ALPHA KAPPA PSI

Alpha Kappa Psi is a national honorary organization for business majors. The purpose of the organization is to foster better business standards for the future. Industrial field trips, prominent speakers from the field of business, forums on career planning and panel discussions of current political and economic problems are some of the group's activities.

PHI CHI THETA

Phi Chi Theta, which was an outgrowth of the Toreadors Club, is a professional business fraternity. This chapter was installed at Birmingham-Southern College on March 29, 1958. Carol Nailen is President for this year.

The Religious Council is composed of the presidents and an elected representative from each religious organization on campus. Its activities include: Religious Emphasis Week, Morning Watch, and Dorm Devotionals.

Larry Dill ..... PRES.
Betty Owens ..... V. PRES.
Rene Armstrong ..... SEC'Y.
Jane Dudley ..... TREAS.

RELIGIOUS COUNCIL

MINISTERIAL ASSOCIATION

The Ministerial Association is an interdenominational ecclesiastical assembly of men pursuing an education that prepares them for some full time religious profession. The programs of the Association acquaint the members with topics of professional interest. The purpose of the Association tends to combine religious fellowship and inspiration for the ministerial student, and to serve the Christian community, both on and off campus.

PRICE FELLOWSHIP

Price Fellowship is an interdenominational service organization. The members visit the Girls Industrial School, the Crippled Children's Clinic and the Tuberculosis Sanitorium. They present varied worship and social programs, also.

METHODIST STUDENT MOVEMENT

Each second and fourth Tuesday evening the Methodist students gather for a fellowship supper, followed by recreation and a program given by students, visiting speakers, or faculty members. The purpose of the Methodist Student Movement is to provide a crossroads for intellectual development and spiritual growth.

John Ferrell ..... PRESIDENT
Joanne Thomas ..... VICE PRESIDENT
Patty Wheeler ..... SECRETARY
John Groat ..... TREASURER

CANTERBURY CLUB

Canterbury Club is the organization for Episcopal students on campus. It seeks to enrich the student life spiritually as well as socially. The Canterbury Club meets each Tuesday in Stockham for a program of inspiration and fellowship and one evening each month a supper is served. Activities include corporate communion services, socials and study groups.

NEWMAN CLUB

Newman Club is the organization for Catholic students on campus. The activities of the Newman Club include business and discussion meetings, socials, and communion Sundays. During Religious Emphasis Week the members hold their own convocations. Jane Dudley is President for this year.

BAPTIST STUDENT UNION

Every Tuesday the Baptists on the Hilltop come together to carry out their program of activities. Some of their functions are spaghetti suppers, State Conventions, and a dinner for all Baptist students.

WESTMINSTER FELLOWSHIP

The Westminster Fellowship meets each Tuesday in the Independent Room in Stockham. We enjoy supper meetings every other Tuesday. Our missions include Ketona County Home, which we visit the second Sunday of each month, and the Talladega Children's Home, which we visit in the fall and spring. Ensley Highlands Presbyterian Church is our host church. We have a coke party each quarter, as well as picnics, a pancake supper with very excellent programs and group discussions. Ian Sturrock is president.

PRE-LAW SOCIETY

The Birmingham-Southern Pre-Law Society was formed through the cooperation of interested students and faculty. Membership is open to all students of Birmingham-Southern College who are interested in law as a profession.

The purpose of the Pre-Law Society is to promote and encourage pre-legal study at Birmingham-Southern College, and to increase the students' understanding of law and of the legal profession.

The president of the organization this year is Hubert Grissom.

DEBATE SQUAD

The Debate Squad started the year with trips to Mercer and Emory, and with participation in the Birmingham Invitational Tournament, which was co-sponsored with Howard. In the winter, they made a trip to Florida State University. This spring they are hosts to the Harvard College Debate Team in a debate held on the Birmingham-Southern campus.

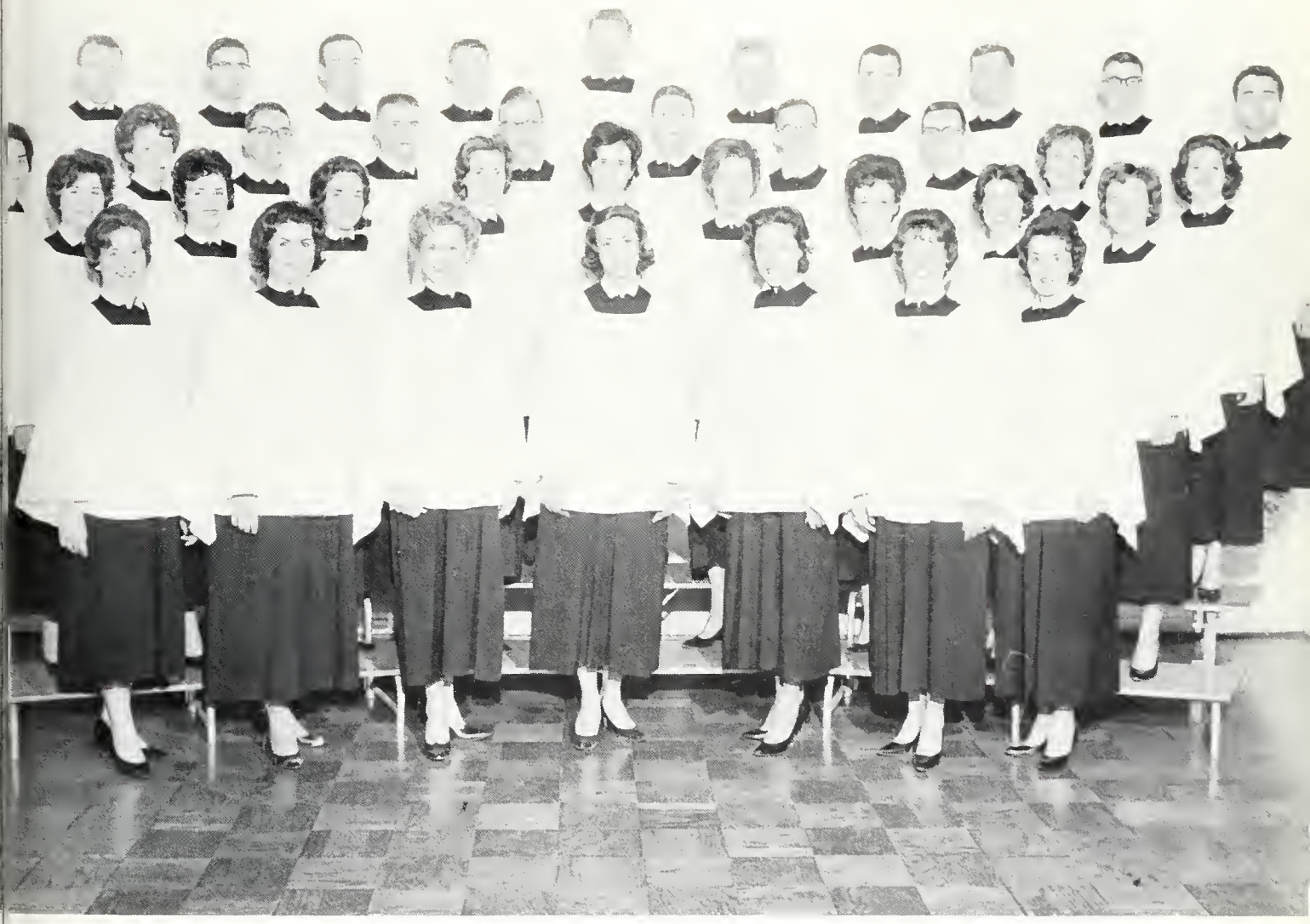

COLLEGE CHOIR

Under the direction of Mr. Raymond Anderson and Mr. Sam Batt Owens, 'Southern's choir is a very necessary part of campus life. The entertaining convocation programs, the annual Christmas program, and the beautiful anthems prepared for special occasions are a few of the activities which make the campus proud of the choir and its members.

Because of its fine reputation the choir is enthusiastically received by churches and schools on its annual choir trip. In the past few years the choir has travelled widely throughout the South.

This year Tom Gibbs is the president of the choir.

PANHELLENIC COUNCIL

The Panhellenic Council is composed of two representatives from each of the sororities on campus. They serve to promote friendly relations, formulate plans for organized rush, and supervise other policy matters relating to sorority life.

Rush is opened in the fall with a Panhellenic tea for all new girls. The Council under the guidance of Mrs. Robert Cothran prepares information to be given to all girls going through rush.

Kay Smith is this year's Panhellenic President.

INTERFRATERNITY COUNCIL

The Interfraternity Council functions to promote friendly relations among the fraternities and to set up rush regulations. The group is composed of two members from each of the seven fraternities on campus. This organization meets each week and Gerald Ganus is this year's President.

Spirit

And The

BEAUTIES

MISS SOUTHERN ACCENT PAGEANT

The Lovellest of the Hilltop
Await Judge's Decision

Hubert Gives Instructions For The Beauty Walk

". . . And What Do YOU Think of the Cuban Crisis?"

"Mirror, Mirror On the Wall . . ."

A PARADE OF BEAUTY

On Your Toes, Girls

After two weeks of worry and excitement, the judges finally chose the fairest of the fair. The evening commenced with entertainment by The Four Saints and climaxed with the announcement of the favorites, beauties, and Miss Southern Accent.

A New Queen Is Crowned

Happiness and Joy Reign Supreme

Last Chance to Impress the Judges

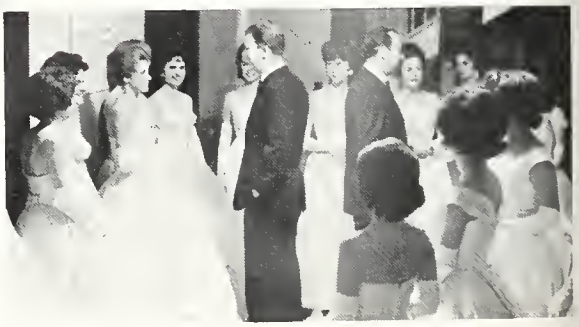

The Four Saints Put On a Good Show

Go, Go, Go . . .

MISS SOUTHERN ACCENT

MISS SOUTHERN ACCENT

Shirley Herrin

One of the highest honors which a coed can receive is being chosen Miss Southern Accent. This year the coveted title was bestowed upon Miss Shirley Herrin. This pert miss from Selma, Alabama, won the hearts of the judges and the campus with her beauty, charm, and poise, all qualities which must be a part of any Miss Southern Accent.

Shirley was sponsored by Panhellenic Council.

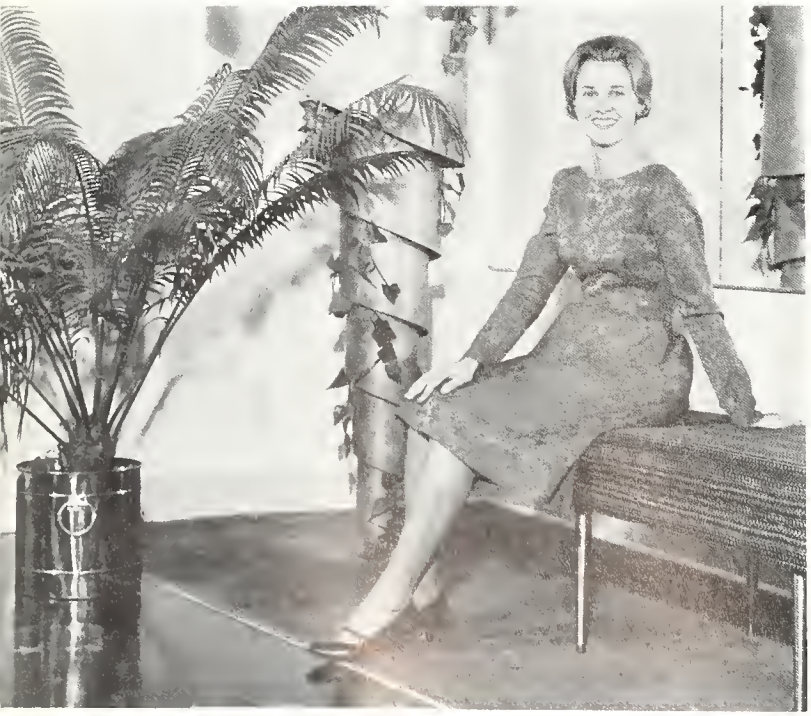

THE BEAUTIES

Miss Margie Allen

Miss Diane Bundy

Miss Billie Claire Fuller

Miss Catherine Glosser

Miss Pamela Teague

Miss Patricia Wheeler

Sharry Baird

Beverlye Brown

FAVORITES

Bonnie Coefield

AT SOUTHERN

Susie Fullerton

FAVORITES . . .

Melinda Kerr

Catherine Lehman

Jeanie Mabry

Jeanie Meadows

Genie Patterson

Penelope Roberts

. . . THE

Elizabeth Striplin

Pamela Wright

FAVORITES

Spirit

In The

GREEKS

ALPHA CHI OMEGA

Dear Mrs. Snavely,

Next time you're on campus, please come by "Alpha Chi hall" and see your sisters. Turn right as you enter Hanson lobby.

If there's nobody on the hall—look for us in the gym. We'll be shooting baskets.

Love,

Dixie

The Officers Of Alpha Chi Omega

Dixie Cahill ..... PRESIDENT
Carolyn Barrett ..... 1st VICE PRESIDENT
Diane Higginbotham ..... 2nd VICE PRESIDENT
Dean Miller ..... CORRESPONDING SECRETARY
Anne Middleton ..... TREASURER

Jean Anderegg
Jane Anderson
Carolyn Barrett
Eleanor Bergquist
Mary Glenn
Bohannon
Susan Bohorfonsh

Pat Bolle
Julie Boyers
Dixie Cahill
Carole Charlton
Jan Fincher
Susan Greene

Peggy Harrison
Barbara Herrin
Diane Higginbotham
Elizabeth Hight
Mary Holt
Martha Johnson

Pat Keith
Eleanor Long
Carolyn Looney
Georgia Manley
Bobbie McCleod
Anne Middleton

Dean Miller
Terri Nannie
Trina Nannie
Anne Posey
Charlene Reagan
Suellen Reid

ALPHA OMEGA CHAPTER

Betty Ann Scroggin
Jean Sederstrom
Karen Sewell
Judy Simenson
Charlotte Spangler
Mary Sue Sprnce
Sue Stahlman

Carolyn Taylor
Kathie Thomason
Sydney Walker
Fay West
Janice Wilson
Linda Wright

ALPHA OMICRON PI

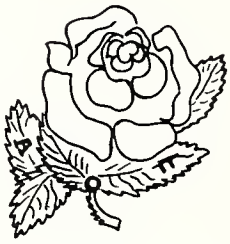

Dear Nina,

Wasn't Sumatanga the perfect place for house-party this year? Sort of like old home week!

Mr. Hilltopper was fabulous!! The chorus-line gave its usual polished, professional performance.

Appreciatively yours,
Jane

The Officers of Alpha Omicron Pi

Jane Watwood ..... PRESIDENT
Carolyn Hearn ..... FIRST VICE PRESIDENT
Norma Goodwin ..... SECOND VICE PRESIDENT
Tanya Collins ..... CORRESPONDING SECRETARY
Rosanne Harpe ..... RECORDING SECRETARY
Patsy Compton ..... TREASURER

Susan Andrews
Carolyn Ateihson
Dale Blue
Judy Bond
Michaele Burgin
Lee Anne Cagle
Kay Chandler

Barbara Chapman
Billie Anne Clearman
Rose Coleman
Tanya Colllns
Elana Compton
Patsy Compton
Llnda Cowart

Martl Cuthill
Diane Etheredge
Betty Farrington
Sigrid Flehtner
Kay Foy
Maylene Gabbert
Carol Gillespie

Norma Goodwin
Helen Jean Haekney
Rosanne Harpe
Carolyn Hearn
Blair Herren
Shirley Herrin
Nancy Horsley

Barbara Kirk
Brenda Knight
Kay Knowlton
Lynn Martin
Nancy Moore
Susan Nealeans
Carolyn Nethry

Pat Ohnleh
Charlotte O'Kelley
Nancy Post
Sherry Putnam
Adrienne Ray
Penny Roberts
Mary Wallace Shaw

TAU DELTA CHAPTER

Joan Smith
Mae Lynn Smlth
Carolyn Stringfellow
Margaret Toomer
Joanne Thomas
Anita Tully

Cathy Turcotte
Peggy Walton
Jane Watwood
Patty. Wheeler
Phyllis Williams
Dianne Bundy

Billie Claire Fuller
Janneke Holleman
Kathy Sharpe
Pam Teague

KAPPA DELTA

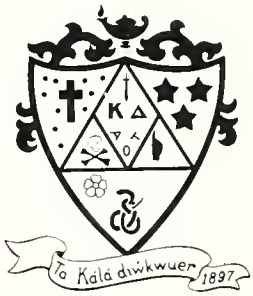

Dear Daddy,

Rush was great—can't wait for you to meet the pledges! That Hades party is always a sure-fire success.

Sorry to make the letter so short, but we've got to practice basketball.

Lovingly,
Cathie

The Officers of Kappa Delta

Cathie Glosser	PRESIDENT
Katherine Lehman	VICE PRESIDENT
Paula Campbell	SECRETARY
Marianne Hitchcock	TREASURER
Val Morrow	EDITOR
Beverly Brown	MEMBERSHIP CHAIRMAN

Margie Allen
Rene Armstrong
Sally Armstrong
Libby Arnold
Nancy Barbour
Marcia Barkalow
Muriel Bentley

Beverlye Brown
Becky Brown
Betty Bryan
Margaret Bryan
Paula Campbell
Camma Cook
Lenda Clark

Lynne Fisher
Diane Freeze
Dru Fulton
Sally Furse
Cathie Glosser
Jo Gibson
Jo Gober

Sophie Hemphill
Betsy Herlong
Martha Hightower
Janet Hinkle
Marianne Hitchcock
Sandra Hope
Catherine Lehman

Cindie Leslie
Marian Linder
Jeannie Mabry
Beth McConnell
Marilyn Merchant
Val Morrow
Mary Melissa Moss

ALPHA UPSILON CHAPTER

Kay Randle
Lois Seals
Fran Stallworth
Mabel Suttles
Judy Thompson
Judy Thorne

Marti Turnipseed
Melissa Vann
Carole Willis
Carolyn Wilson
Ellen Worthy
Helen Wurst

PI BETA PHI

Dear Brother Bob,

Thank you for paying our tuition again this quarter. We're so lucky to have the bursar for our Big Brother!

I have to stop writing now. I just got a calldown. My fountain pen is scratching too loudly—it's disturbing all our "4-pointers."

Angelically yours,
Lee

The Officers of Pi Beta Phi

Lee Herren	PRESIDENT
Betty Owens	VICE PRESIDENT
Becky Scott	CORRESPONDING SECRETARY
Trixie Hill	RECORDING SECRETARY
Nancy Odom	TREASURER

Stella Blakely
Nancy Cleverdon
Rebecca Cox
Judy Crowe
Jackie Curry
Andra Eggart
Holly Farmer

Barbara Ferguson
Ginger Ferrell
Judie Fields
Anne Ford
Michael Gainey
Carolyn Gomillion
Lynda Hancock

Lee Herren
Trixie Hill
Pam Horton
Jean Ingels
Katrina Johnson
Melinda Kerr
Melinda McEachern

Ann McKnight
Christine McPhaul
Nancy Dee Meeks
Celia Ann Mills
Nancy Murphree
Nancy Odom
Betty Owens

Peggy Patterson
Aleeta Paulk
Anne Paulk
Peggy Perkins
Jean Pigman
Mary Pulliam
Becky Scott

ALABAMA ALPHA CHAPTER

Sylvia Shumake
Carol Smith
Nancy Smith
Anne Stimson
Kimi Stinson
Ruth Sullivan
Charlotte Tate

Karla Tatum
Helen Thompson
Kathryn Walden
Rosemary Walker
Lyn Ward
Anne Warren
Barbara Wright

ZETA TAU ALPHA

Dear Uncle Art,

Did you enjoy the Miss Southern Accent Pageant? It was the best group of favorites that there ever has been.

Now that the Po' Boy Supper is over, we have to wear shoes to class again. Mrs. Cothran has promised to let us go bar-foot during Zeta Week. Looms!

As ever,

Bonnie

The Officers of Zeta Tau Alpha

Bonnie Cofield ..... PRESIDENT
Carol Sue Nailen ..... VICE PRESIDENT
Anelda White ..... TREASURER
Barbara Ledbetter ..... RECORDING SECRETARY

Jackie Adams
Suzanne Bailey
Sharri Baird
Ginger Broadaway
Mary Burkett
Nancy Carr
Katy Cassen

Bonnie Cofield
Susan Coxwell
Jeanie Culp
Annette Davis
Sylvia Diamond
Jane Dudley
Lynn Faucett

Joan Fields
Marcia Flood
Jo Anne Foote
Suzie Fullerton
Nancy Godfrey
Nancy Gray
Mary Ann Griffin

Jan Hambright
Camille Herring
Janet Jennings
Connie Jones
Jane Krieger
Barbara Ledbetter
Sally Linebarger

Kay Lovett
Janice Kay Lyda
Diane Manasco
Carol May
Norma McCrary
Jeannie Meadows
Phyllis Montgomery

ALPHA NU CHAPTER

Genie Patterson
Carol Sue Nailen
Roberta Robinson
Joy Shaw
Kay Smith
Margaret Dale Stewart
Betty Striplin

Merrellyn Thames
Susan Tucker
Suzanne Vaughn
Anelda White
Becky Willson
Earline Wooten

ALPHA TAU OMEGA

Dear Dad,

Have had an exciting evening over at the SAE house—just the usually tarring and feathering of their lions. This is one of the small joys of being an ATO.

Love,
Lamar

The Officers of Alpha Tau Omega

Lamar Odom ..... PRESIDENT
Mal Street ..... VICE PRESIDENT
Charles Clark ..... SECRETARY
John Mackin ..... TREASURER

MISS KAY LOVETT
Alpha Tau Omega Sweetheart

Bob Athey
Dick Baldwin
Charles Booth
Thomas Brugh
Charles Chabot
Floyd Christian
Charles Clark

Jim Clark
Emory Clotfelter
Ray Cooper
Wayne Coxwell
Larry Culver
Dan Davis
Paul Dowling

Sanford Enslen
Hugh Franklin
David Franks
Cooper French
Robert Gamble
David Glasgow
Fritz Greenleaf

Don Hall
Cliff Hardy
Andy Harris
Quinn Head
Dan Hixon
Chad Jones
Robert Koutzen

John Lemmon
Buddy Lewis
Richard Lindblom
Dale Lovett
John Mackin
Freddy Parker
Paul Pace

BETA BETA CHAPTER

Lamar Odom
Arthur Paulk
Joe Powell
Ed Putnam
Jeff Ramsdell
Richard Real

Ernest Rowell
John Rutland
Terrel Spencer
Lowry Stanford
Mal Street
Alfred Tanner

Fred Walburn
Charles Watson
Glen Wilcoxson
Bill Wolfe
Bob Woodall

KAPPA ALPHA

Dear General Lee,

Fall quarter was a blast! Christmas was a blast! Spring holidays were a blast! House party was a blast! I'm sure there's more to say about the year, but that's all I can remember.

Please save us all your Marlboro packs. We're saving them to win a house.

Fraternally yours,

Tony

The Officers of Kappa Alpha

Tony Cherry ..... PRESIDENT
Wayne Wheeler ..... VICE PRESIDENT
Rhea Wood ..... SECRETARY
Barry Wertz ..... TREASURER

The Kappa Alpha Rose for the year 1962-63 is Miss Nancy Odom, a junior majoring in History. She is a member of Pi Beta Phi.

Esmond Adams
Charles Bernhard
Jim Bradford
Tommy Brakefield
Richard Burch
Tony Cherry

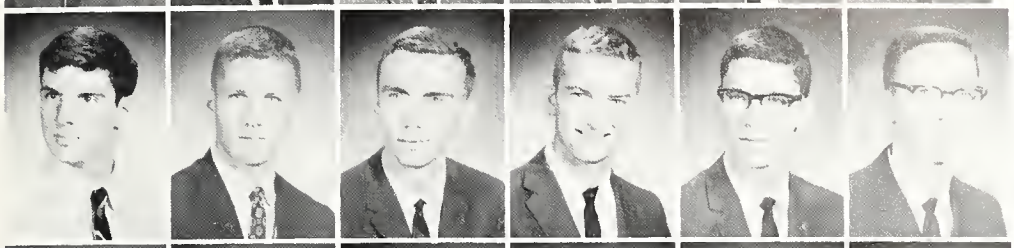

Wayne Davis
Bill Dawson
Larry Dickinson
Terry Douglas
Jim French
Roy Gandy

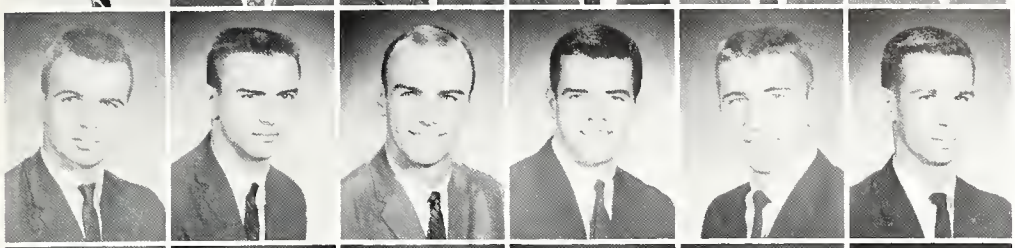

Bill Gray
Joe Bob Hughes
Richard Hughes
Bruce Johnson
Bob Kendrick
James McClendon

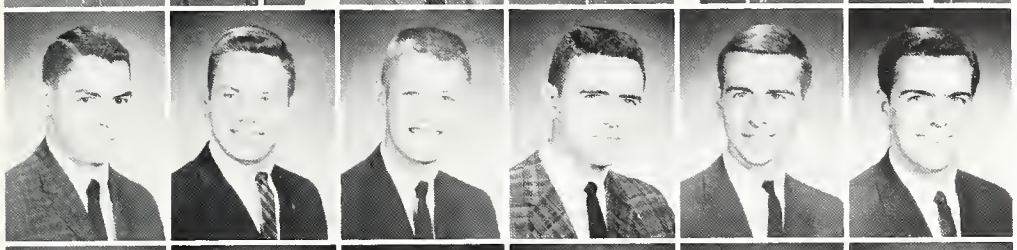

Eddie McKenzie
Dan Miller
Leon Morgan
Jerry Oglesby
Jimmy Pace
Fred Pickard

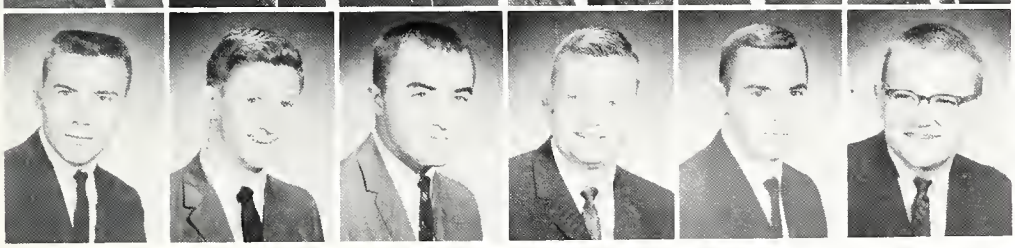

Buddy Ramsey
Carlton Rhodes
Ralph Scurlock
Fred Stewart
Tom Stoves
Ian Sturrock

PHI CHAPTER

George Sutton
David Thompson
Ben Wall
Kendal Weaver
Don Wells

Stuart Wells
Barry Wertz
Wayne Wheeler
John Williamson
Rhea Wood

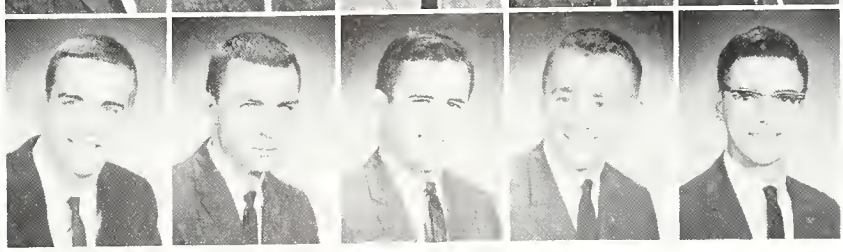

LAMBDA CHI ALPHA

Dear Harry S. Truman,

While you're not too busy, why don't you come to visit your brothers? You'll feel right at home—we have a White House, too. Hurry!

Fraternally,
Mike

The Officers of Lambda Chi Alpha

Mike Crenshaw ..... PRESIDENT
Joe Carey ..... VICE PRESIDENT
Frank Troncale ..... SECRETARY
James Odom ..... TREASURER

The Crescent Girl of Lambda Chi Alpha is Miss Judy Crowe, a senior majoring in English. She is a member of Pi Beta Phi.

Berry Benson
Louis Bohorfonsh
Joe Carey
Terry Cargile

William Cather
William Cleere
Janes Cowart
Lee Cowart

Joseph Davidson
Thomas Dees
John Drenning
Floyd Dyar

Gerald Ganus
Paul Grawemeyer
Hugh Griffin
Bill Harmon

THETA MU ZETA CHAPTER

Jimmy Johnson
Ned Killian
Steve Lovoy
Harry Mueller
James Odom

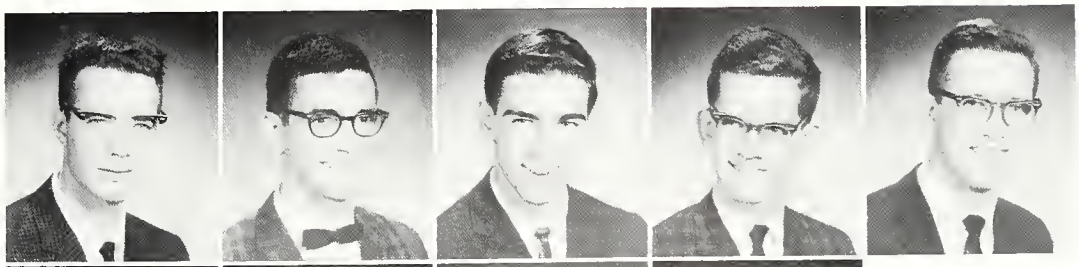

Randall Pitts
Bill Thomas
Frank Troncale
Bill Wright

PI KAPPA ALPHA

Dear Dr. Phillips,

Welcome, Brother! If you need any advance information about 'Southern, just write to us. As a brother PiKA you'll be proud to know that we're now "Number 1 on fraternity row."

Your brother,

Ed

The Officers of Pi Kappa Alpha

Ed Lonergan ..... PRESIDENT
Jimmy Wilson ..... VICE PRESIDENT
Bobby Hoglund ..... SECRETARY
Walter Bryant ..... TREASURER

SUSIE FULLERTON
Pi Kappa Alpha Dream Girl

Billy Baxter
Byron Best
Walter Bryant
Hubert Greene

Robert Guthrie
Skip Hardenburg
Byron Herlong
Robert Hogland

Michael Knight
Tommy Lambert
Jack Lloyd
Ed Lonergan

Stan Paschenko
Jay Smith
Bob Smitherman
Victor Thompson

DELTA CHAPTER

Randall Troup
Jimmy Trucks
Loy Vaughan

Charles Williams
Jim Wilson
Mike Zealy

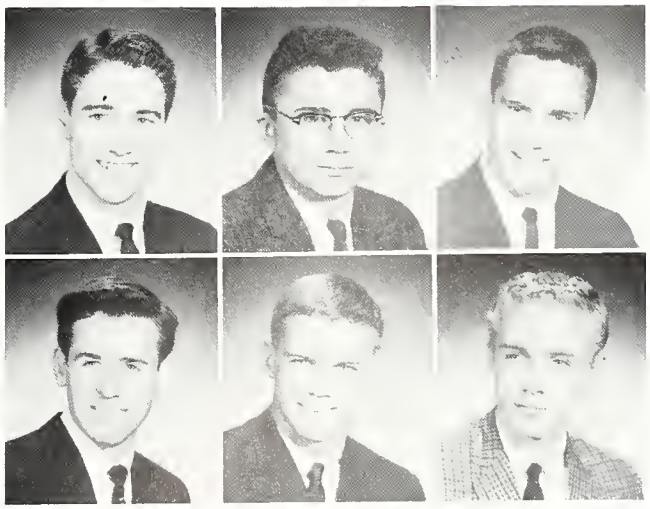

SIGMA ALPHA EPSILON

Dear Minerva,

We pledged everybody again this year. Ho hum! We are maintaining the status quo.

Confidently,

Bill

The Officers of Sigma Alpha Epsilon

Bill Bostick ..... PRESIDENT
Jimmy Brotherton ..... VICE PRESIDENT
Marshall Burden ..... SECRETARY
Darrell Cook ..... TREASURER

MISS DIANE ETHEREDGE
Sigma Alpha Epsilon Sweetheart

Chips Bailey
Jack Bambarger
Robert Boone
Bill Bostick
Jim Brotherton
Carl Buck
Marshall Burden

David Calhoun
Lewis Chapman
Darrell Cook
Miles Copeland
Andy Cromer
Arthur Cross
Eddie Crouch

Gary Dickson
Cary deLoach
Robert Dowda
Johnny Dudley
Larry Druham
George Ellis
Walter Ellis

John Ferrell
Tom Gibbs
Jim Goodgame
Hubert Grissom
Pat Haley
Mike Hemphill
William Hodges

William Hogan
Bruce Hulberg
John Hunter
Scott Johnson
Howard Jones
Richard Jones
Ed King

Johnny Lockett
Ronnie Luckey
Lynn Luther
Bill Mathews
Tennant McWilliams
Mac Moncus
Harry Nelson

ALABAMA IOTA CHAPTER

Allen Oaks
John Parris
Billy Patterson
Cren Pritchett
Joe Proctor
Howell Raines

Tom Rosdick
Frank Schmidt
Glen Smith
Robert Smith
Buddy Stanford
Ernie Stewart

John Stewart
Ronnie Sutterer
Jack Taggart
Joe Turner
Kenny Wallis
Hank Watson

THETA CHI

Dear Mommy,

Just an ordinary weekend—you know—the usual party at Highlands Terrace.

The pledges have been right in there every minute this fall. It's hard to remain so ever charming when they're always playing havoc.

Spiritedly,

Larry

The Officers of Theta Chi

Larry Sobera ..... PRESIDENT
George Warren ..... VICE PRESIDENT
Jim Cushen ..... SECRETARY
Lonnie Manning ..... TREASURER

MISS LINDA CLARK
Theta Chi Sweetheart

Bill Adams
Clifton Briggs
Howard Caston
Paul Clem

George Cobb
Jim Cobb
Larry Dill
Phil Irick

Bill King
Terry Lambert
Danny Lynn
Lonnie Manning

Henry Miller
Andy Motes
Ronny Nelson
Bill Ray

BETA XI CHAPTER

William Rossman
Steve Sargent
Ricky Sassen
Don Short

Larry Sobera
George Warren
Perry Wigley

55
45
14
21

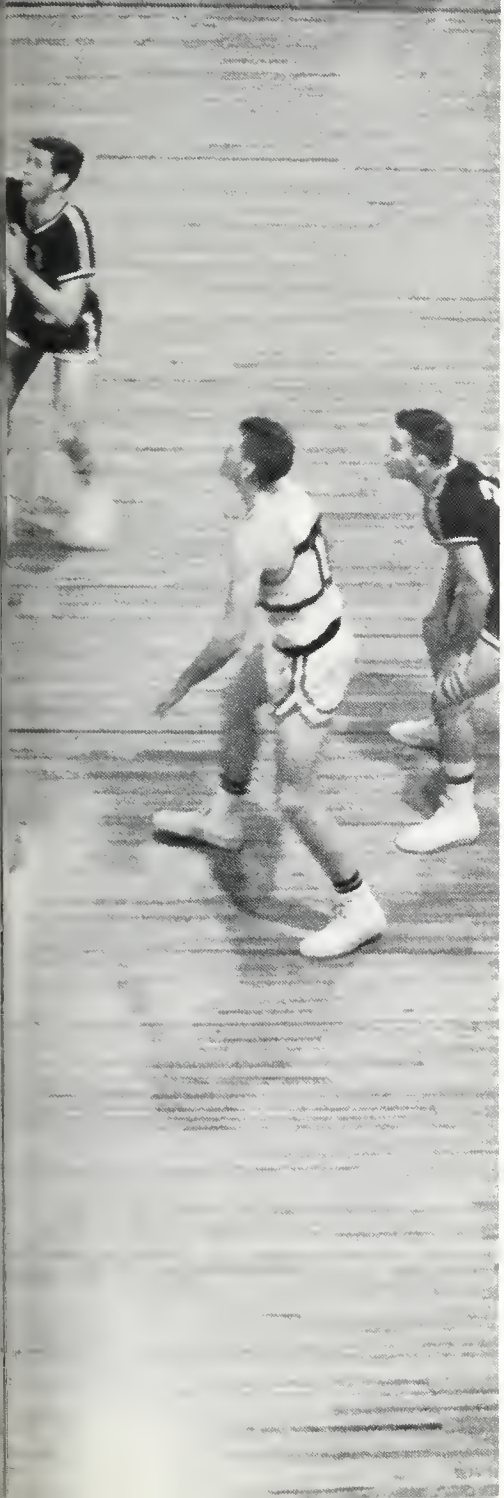

Spirit

In The

SPORTS

COACH BURCH

SCHEDULE

BIRMINGHAM-SOUTHERN COLLEGE PANTHERS

1962-63 Basketball Schedule

Nov. 16-17	Tournament	Rome, Ga.
Nov. 27	Whitworth	Brookhaven, Miss.
Dec. 1	Shorter	Rome, Ga.
Dec. 4	Belhaven	Birmingham
Dec. 7	Whitworth	Birmingham
Dec. 8	Shorter	Birmingham
Jan. 5	Millsaps	Birmingham
Jan. 9	Huntingdon	Montgomery
Jan. 12	Sewanee	Sewanee, Tenn.
Jan. 14	Lambuth	Jackson, Tenn.
Jan. 17	Athens	Birmingham
Jan. 19	Southwestern	Birmingham
Jan. 22	Athens	Athens, Ala.
Jan. 26	Lambuth	Birmingham
Jan. 31	Mississippi College	Clinton, Miss.
Feb. 1	Belhaven	Jackson, Miss.
Feb. 2	Millsaps	Jackson, Miss.
Feb. 6	Huntingdon	Birmingham
Feb. 9	Southwestern	Memphis, Tenn.
Feb. 13	Sewanee	Birmingham
Feb. 15	Mississippi College	Birmingham
Feb. 21-23	Huntingdon Invitational	Montgomery

1962-1963 BASKETBALL SEASON

L. to R., BOTTOM ROW: Henderson, Posey, Scurlock, McMurtry, Newby. MIDDLE ROW: Gray, Odom, Cherry, Stanford, Mackin. TOP ROW: Ward, Calhoun, Wells, Burch, Jackson.

BUDDY STANFORD

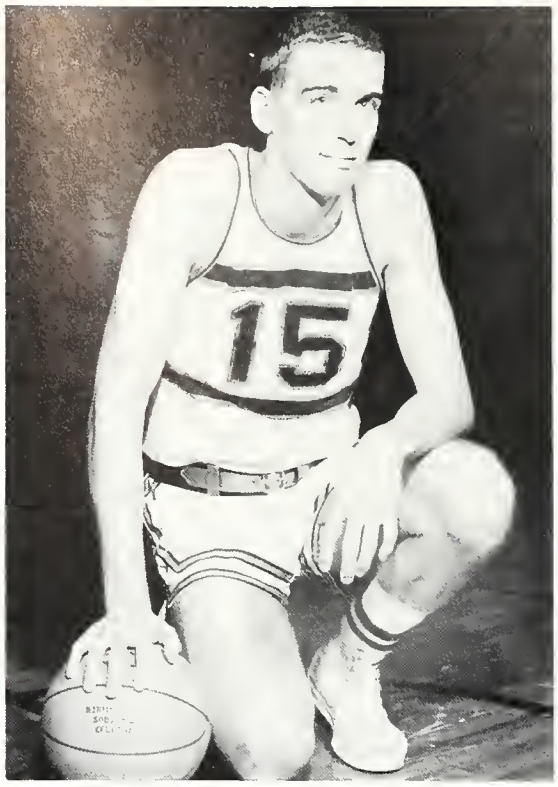

STUART WELLS

TONY CHERRY

RALPH SCURLOCK

LAMAR ODUM

JOHN MACKIN

BILL GRAY

Somebody Missed the Mark!

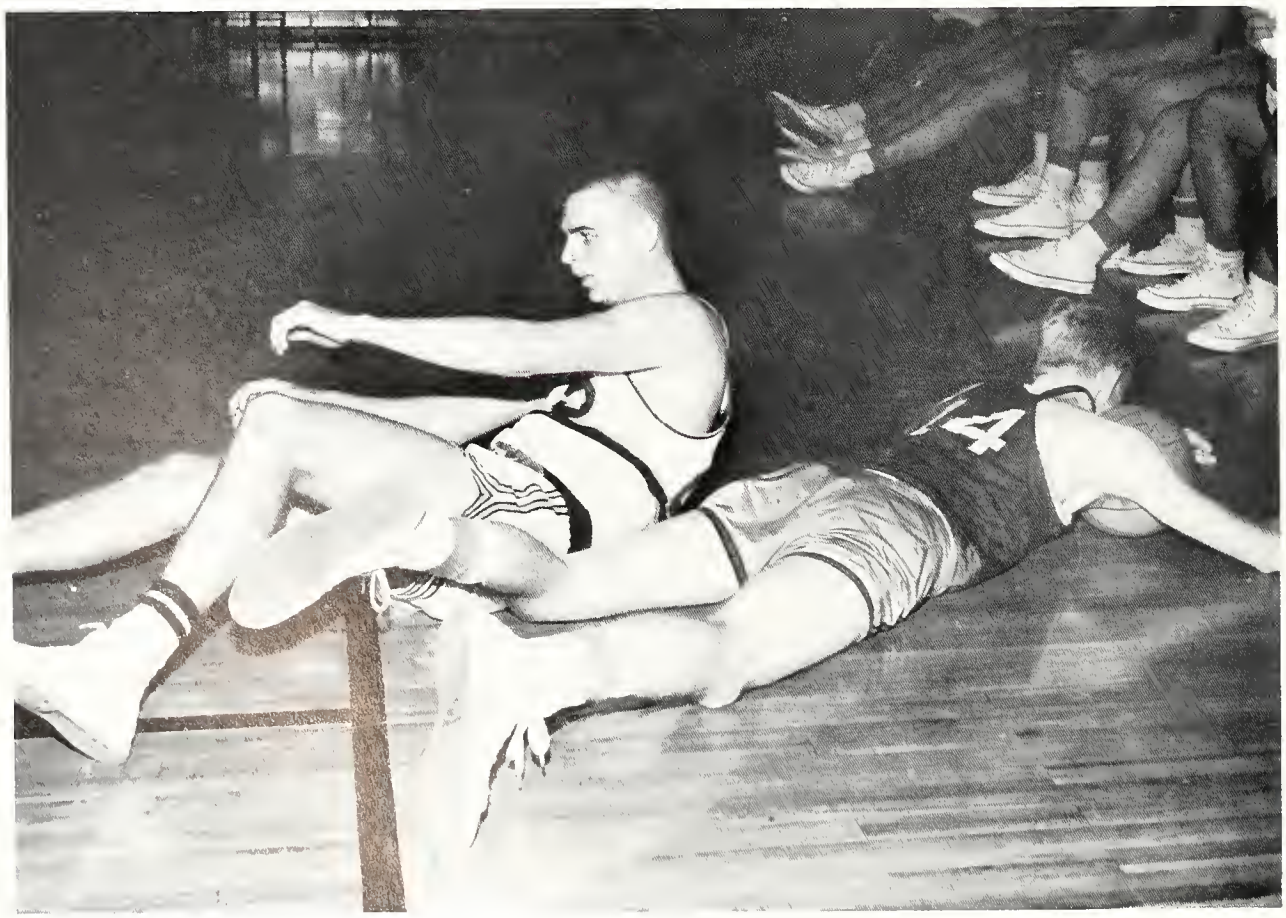

BOB POSEY

LAMAR HENDERSON

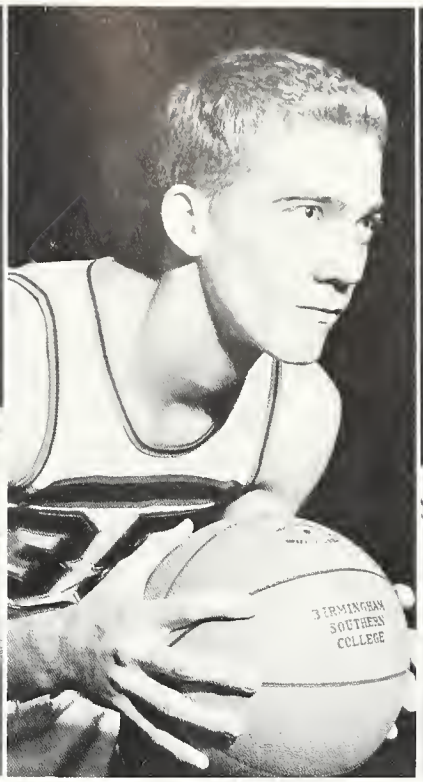

DOYLE NEWBY

JUNIOR WARD

ALLEN McMURTRY

Newby Goes High For Two

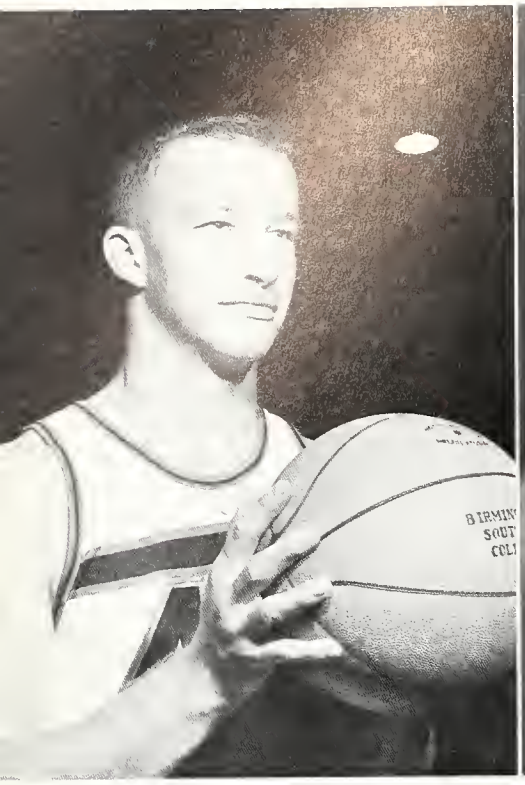

TOMMY JACKSON

RICHARD BURCH

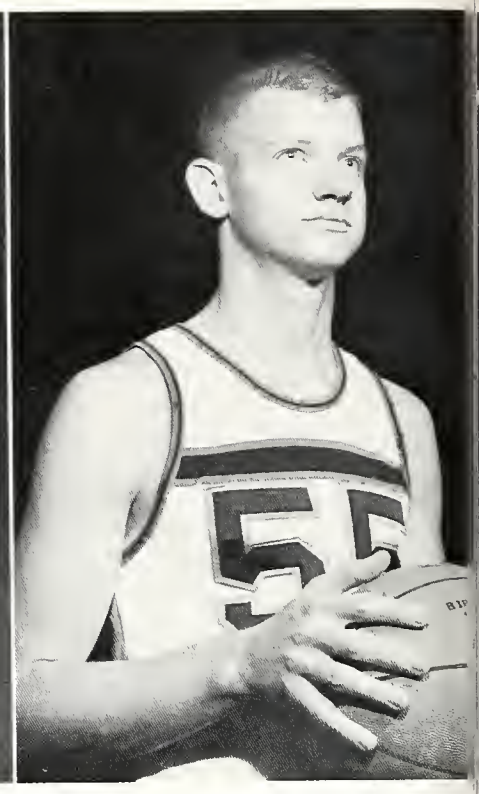

DAVID CALHOUN

Tony the Tiger — Grrrrrr

Four Arms Per Player — Strange??

We Must Be Losing Again!!

Coach, Stuart Stole the Ball From Me!

Scratch Just a Little Higher

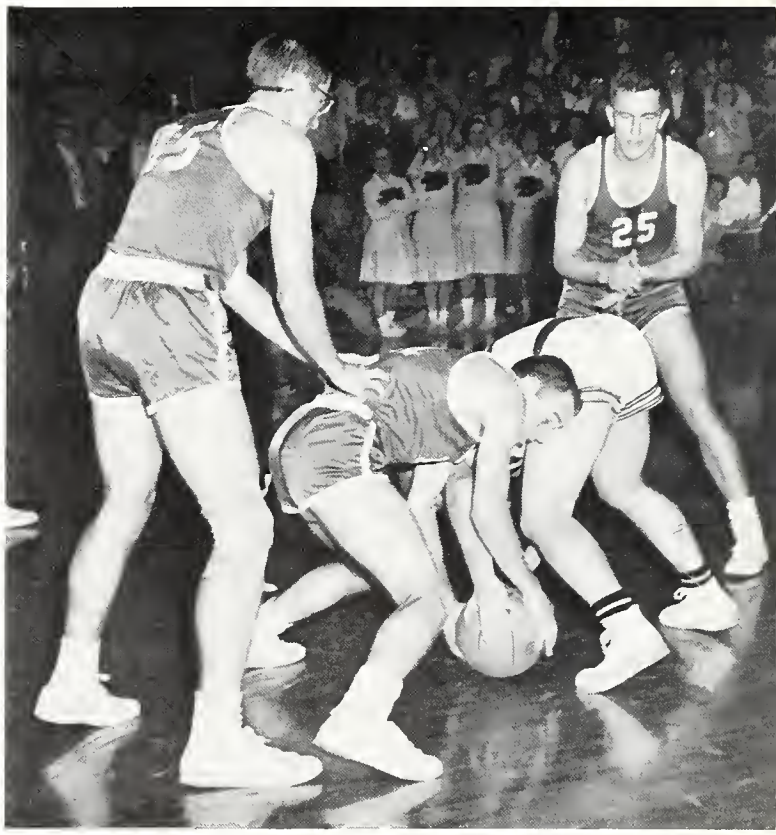

VARSITY TENNIS 1962

Ken Wallis Serves for 'Southern

CHEERLEADERS

They Keep Us Cheering

Karla Tatum, Lee Ann Cagle

Way to Go Strip!

MEN'S INTRAMURAL COUNCIL—L. to R., BOTTOM ROW: Barry Wertz, Cromer, Vaughn, Bohorfoush, King. TOP ROW: Thompson, Franks, Bailey, Coach Battle, Coach Pickle.

MEN'S INTRAMURAL COUNCIL

The Men's Intramural Council is made up of a representative from each fraternity and the Independents. The council is responsible for setting up the schedule and regulations for the men's intramural sports. The intramural program consists of team sports such as touch football, basketball, volleyball, and softball. The individual sports are table tennis, horseshoes, swimming, badminton, tennis, and paddleball.

Coach Battle and Coach Pickle are the Directors of the program, with Barry Wertz as student director.

BARRY WERTZ, Student Director

TOUCH FOOTBALL ALLSTARS—L. to R.: Clark, Stanford, Odom, Stanford, Mackin, Crenshaw, Cobb, Pace, Franks.

TOUCH FOOTBALL

I Got It!

Come On, No. 10, Pass It!

ATO Scores One On the ΘX Team

VOLLEYBALL . . .

Charles Bunts a Good One

Oh, Don't!

Now Glen, That's a Foul!

WOMEN'S INTRAMURAL COUNCIL—L. to R.: Holly Farmer, Anita Tully, Nanline Holt, Becky Scott, Senior Manager; Barbara Chapman, Barbara Wright, Kay Canfield, Jeannie Rice, Judy Thorne. NOT PICTURED: Cathie Glosser and Anelda White.

WOMEN'S INTRAMURAL COUNCIL

The Women's Intramural Council is composed of sports managers and one representative from each participating group. It acts as a governing body over all intramural sports, which include volleyball, basketball, softball, badminton singles and doubles, tennis singles and doubles, ping-pong singles and doubles, swimming and the annual Powder Puff Bowl Game.

Among the duties of the council are to organize and supervise all sports tournaments, train and select officials, and rule over all decisions involved in the intramural sports program. A banquet is held each spring, at which time team and individual trophies are awarded.

BECKY SCOTT, Senior Manager

VOLLEYBALL ALLSTARS—L. to R.: Cathie Glosser, Becky Scott, Barbara Chapman, Anita Tully, Jeannie Rice. NOT PICTURED: Lois Seals.

Badminton Singles

Cathie Glosser

Tennis Doubles

L. to R.: Cathie Glosser, Sally Furse, Anita Tully. Not pictured: Holly Farmer

A Typical Basketball Scene. AXO-AOTT Game

Badminton Doubles Winners:

Becky Scott, Anita Tully

Anita Tully Shows Good Form, But Scott Scores

NOOGAS

Three of 'Southern's members of the National Organization of Great Athletes. Pictured are Jackie Collins, Jeannie Rice, and Becky Scott.

Spirit

In The

CLASSES

ADAMS

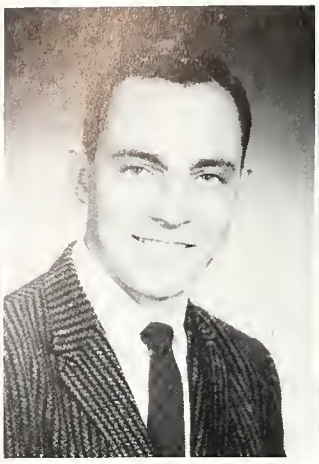

ADAMS

AMOS

ANDEREGG

ANDREWS

ESMOND THOMAS ADAMS ..... **Kappa Alpha**
Philosophy; Transfer—Yale University; Intramurals.

GARY ADAMS

EMILY HARRIET AMOS
Womens' House Council.

LAURA JEAN ANDEREGG ..... **Alpha Chi Omega**
History & Political Science; M.S.M.; Price Fellowship; Debate Team 1960-1961; Pre-Law Society; Intramurals; Alpha Chi Omega—Historian, Chaplain, Altruistics Chairman.

SUSAN ANTOINETTE ANDREWS ..... **Alpha Omicron Pi**
Transfer—Duke University; Dean's List; M.S.M.

THE SENIOR CLASS

ROBERT ATHEY ..... **Alpha Tau Omega**

RICHARD HOLBROOK BALDWIN ..... **Alpha Tau Omega**
Religious Council; Price Fellowship; Westminister Fellowship; Alpha Tau Omega—Social Chairman.

CAROLYN LEE BARRETT ..... **Alpha Chi Omega**
Chairman—Lutheran Religious Group; Intramurals; Annual Staff; Alpha Chi Omega—Secretary, 1st Vice President; Education Major; Kappa Delta Epsilon.

ELEANOR ANN BERGQUIST ..... **Alpha Chi Omega**
College Theater; College Choir; Touring Choir—Soloist; May Court 1962; Westminster Fellowship; Birmingham Music Club Award.

CHARLES HUBERT BOONE, JR. ..... **Delta Sigma Phi**
Interfraternity Council; Intramural Council; College Theater; Delta Sigma Phi—Secretary, Treasurer.

ATHEY

BALDWIN

BARRETT

BERGQUIST

BOONE

WILLIAM HOLLIS BOSTICK ..... **Sigma Alpha Epsilon**
Who's Who In American Colleges & Universities; Sigma Alpha Epsilon—President, House Manager, Rush Chairman; Price Fellowship—President; HILLTOP NEWS Religions Editor; Religious Council; Interfraternity Council; William Vance Speech Award; M.S.M.; Ministerial Association; Senior Class President.

SARAH ETHELINE BOUNDS

JON BROCK

JAMES BROTHERTON ..... **Sigma Alpha Epsilon**
Intramurals; Sigma Alpha Epsilon—President, Vice President.

MARTHA ANN BRUCE
College Theater—President; Alpha Psi Omega; Alpha Lambda Delta; Mortar Board; President's Scholars; American Chemical Society.

BOSTICK **BOUNDS** **BROCK** **BROTHERTON** **BRUCE**

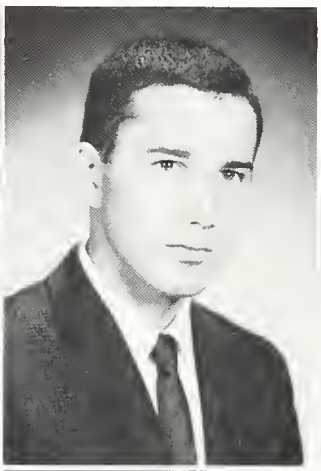
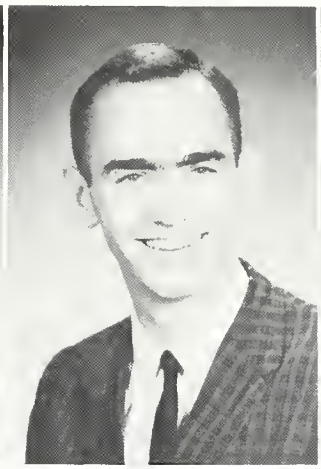

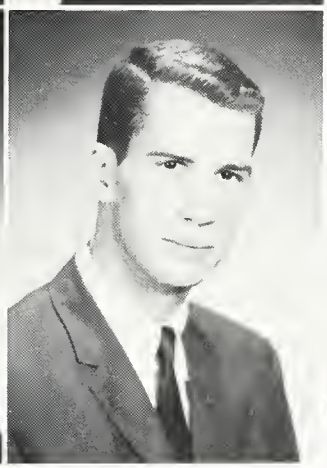

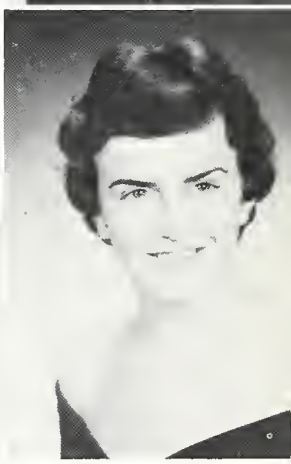

BRYARS **BURDEN** **BURGIN** **BURKETT** **CAHILL**

CHARLES TUNSTALL BRYARS
Alpha Kappa Psi—President, Vice President; Eta Sigma Phi—Treasurer.

GILLARD MARSHALL BURDEN ..... **Sigma Alpha Epsilon**
M.S.M.; Circle K; HILLTOP NEWS—Assistant Business Manager; Sigma Alpha Epsilon—Social Chairman, Secretary; S.G.A. Auditor; President's Cabinet.

MICHAELE BURGIN ..... **Alpha Omicron Pi**
College Theater; M.S.M.; College Choir.

MARY COUNTISS BURKETT ..... **Zeta Tau Alpha**
College Choir; Kappa Delta Epsilon; Zeta Tau Alpha—Ritual Chairman; M.S.M., Choir Shows; Intramurals.

DIXIE CAHILL ..... **Alpha Chi Omega**
Amazons; Panhellenic Council—Secretary; Intramurals; Phi Chi Theta; Alpha Chi Omega—President, Rush Chairman; Choir; Newman Club.

CAMPBELL

CAREY

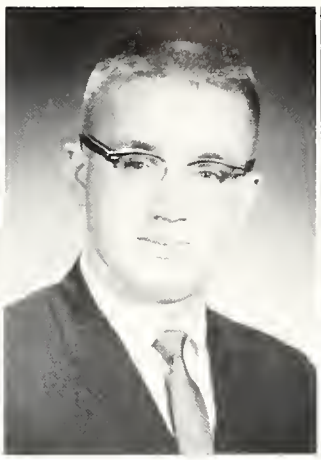

CARGILE

CHRISTIAN

CLARK

PAULA CAMPBELL ..... **Kappa Delta**
Kappa Delta—Secretary; Alpha Lambda Delta—Secretary; President's Scholars; M.S.M.; Theta Sigma Lambda—Secretary; Dupont Scholarship.

JOSEPH FREDERICK CAREY ..... **Lambda Chi Alpha**
Alpha Kappa Psi—Secretary; Circle K—Vice President; Lambda Chi Alpha—Vice President, Treasurer.

LELAND TERRY CARGILE ..... **Lambda Chi Alpha**
Intramurals; Intramural Council.

FLOYD LELAND CHRISTIAN, JR. ..... **Alpha Tau Omega**
Alpha Phi Omega—Secretary; Intramurals; Varsity Tennis; Dupont Scholarship; O.D.K.

LINDA LEE CLARK ..... **Kappa Delta**
Who's Who in American Colleges & Universities; College Choir; Touring Choir—Soloist; Alpha Psi Omega; College Theater; Miss Southern Accent Favorite; Kappa Delta Epsilon; Choir Librarian; Water Ballet; M.S.M.

THE SENIOR CLASS

PAUL LIVINGSTON CLEM, JR. ..... **Theta Chi**
Theta Sigma Lambda; Theta Chi—Secretary, Historian, Assistant Treasurer.

JAMES EMORY CLOTFELTER ..... **Alpha Tau Omega**

GEORGE WILLIAM COBB ..... **Theta Chi**
Who's Who in American Colleges & Universities; Eta Sigma Phi; College Choir; S.G.A. Vice President; Interfraternity Council—President, Vice President; College Theater; Intramurals; Ministerial Association; Theta Chi—Chaplain, Vice President.

BONNIE FRANCES COFIELD ..... **Zeta Tau Alpha**
Mortar Board—Vice President; Amazons—Treasurer; Zeta Tau Alpha—Corresponding Secretary, President; M.S.M.; Panhellenic Council; President's Scholars; Washington Semester; Midwest Model United Nations Delegate; Price Fellowship; S.G.A.; President's Cabinet; 1960 May Court; Southern Accent Favorite; Who's Who in American Colleges & Universities; History & Political Science Major.

ELANA COMPTON ..... **Alpha Omicron Pi**

CLEM

CLOTFELTER

COBB

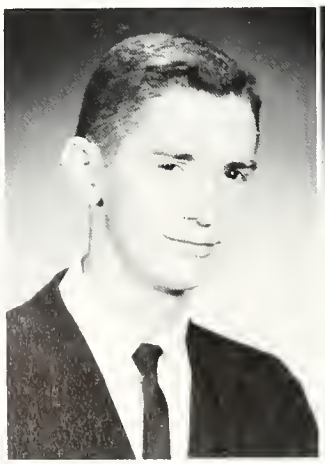

COFIELD

COMPTON

JAMES DARRELL COOK ..... **Sigma Alpha Epsilon**
Omicron Delta Kappa; Who's Who in American Colleges & Universities; Sigma Alpha Epsilon—Treasurer; Phi Eta Sigma—President; Triangle Club; Theta Sigma Lambda—Vice President; B.S.U.—Vice President; President's Scholars; Honor Council.

JAMES MARVIN CROTWELL
College Theater.

SYLVIA INEZ CROUCH
Transfer—Converse College; Kappa Delta Epsilon; Dean's List; Art Students' League—Treasurer; Canterbury Club; College Theater.

JUDITH KAYE CROWE ..... **Pi Beta Phi**
S.G.A.—Treasurer; Pi Beta Phi—Rush Chairman, Catspaw Chairman; Lambda Chi Alpha Crescent Girl; Panhellenic Council; Kappa Delta Epsilon; President's Scholars; Debate Squad.

MILDRED ANNETTE DAVIS ..... **Zeta Tau Alpha**
Alpha Lambda Delta; Theta Sigma Lambda; HILLTOP NEWS—News Editor; Annual Staff—Assistant Editor, Beauty Editor; Kappa Delta Epsilon; President's Scholars; Physics Award; Intramurals; Women's House Council; Zeta Tau Alpha—Secretary.

COOK **CROTWELL** **CROUCH** **CROWE** **DAVIS**

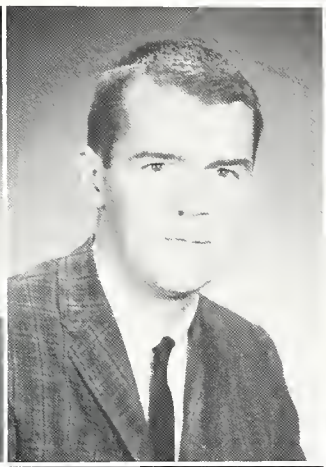

DEES **DICKINSON** **DICKSON** **DILL** **DOWDA**

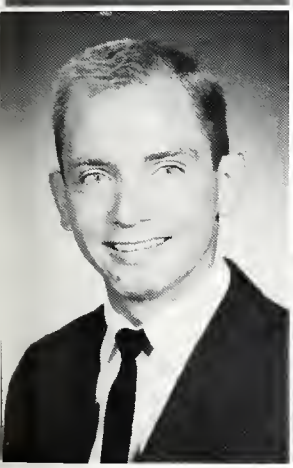
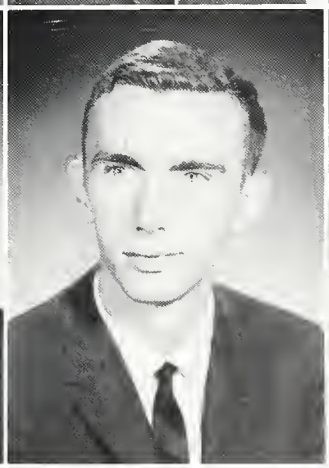
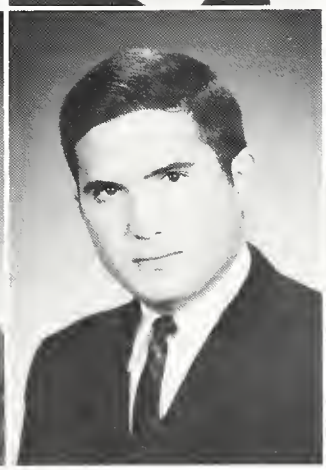
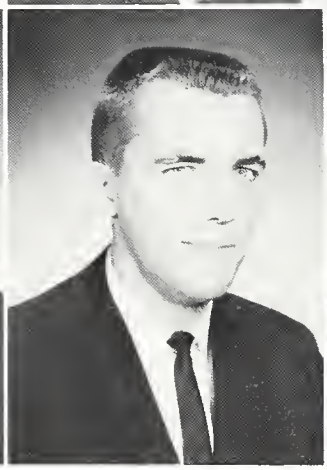
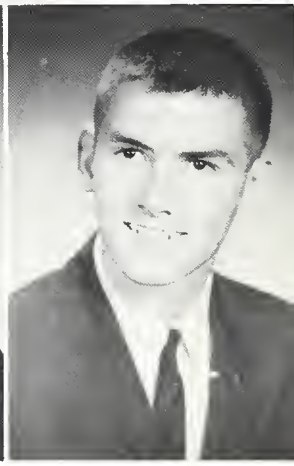

THOMAS RICHARD DEES
Psychology Club; Debate Squad; HILLTOP NEWS Staff.

WILLARD LAWRENCE DICKINSON ..... **Kappa Alpha**
American Chemical Society—Vice President, Treasurer; Interfraternity Council—Secretary, Treasurer; Theta Chi Delta.

WARNER McGARY DICKSON, JR. ..... **Sigma Alpha Epsilon**
Men's House Council.

LARRY DILL ..... **Theta Chi**
Ministerial Association.

ROBERT ELLIS DOWDA ..... **Sigma Alpha Epsilon**
Who's Who in American Colleges & Universities; Omicron Delta Kappa—Treasurer; Sigma Alpha Epsilon—Chaplain; Touring Choir; M.S.M.; Price Fellowship; Varsity Swimming Team; Intramurals; Top Athlete 1962; Dean's List; Triangle Club—President.

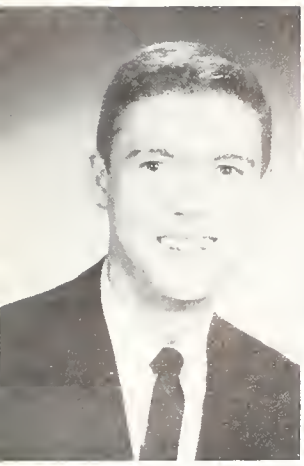

DURHAM

DYAR

EDLAND

EGGERT

ENSLEN

LAWRENCE BRADLEY DURHAM ..... **Sigma Alpha Epsilon**
Who's Who in American Colleges & Universities; Sigma Alpha Epsilon — Vice President, Chronicler; S.G.A.—Freshman, Lower and Upper Division Representative; Student Body President; Triangle Club; Omicron Delta Kappa; Theta Sigma Lambda; Touring Choir; Math Major; Mr. Hilltopper—1963.

FLOYD M. DYAR ..... **Lambda Chi Alpha**
College Choir; Lambda Chi Alpha—Vice President, Treasurer; Interfraternity Council; College Theater; Intramurals.

LOIS EDLAND

ANDREA CLAIRE EGGERT ..... **Pi Beta Phi**
Transfer—Pensacola Junior College; Phi Chi Theta; M.S.M.; Price Fellowship.

SANFORD WILLIAM ENSLEN ..... **Alpha Tau Omega**
Alpha Kappa Psi—Treasurer; Annual Water Show.

THE SENIOR CLASS

BARBARA MADALINE FERGUSON ..... **Pi Beta Phi**
M.S.M.; Price Fellowship; German Club; Pi Beta Phi—Pledge Trainer; Intramurals; Psychology Club—Secretary, Treasurer.

JAN M. FINCHER ..... **Alpha Chi Omega**
Mortar Board; Phi Sigma Iota; Women's House Council—President; HILLTOP NEWS Managing Editor.

MARY ALICE FISCHER ..... **Delta Zeta**
Theta Sigma Lambda; Canterbury Club; Psychology Club; Water Ballet; College Theater; Delta Zeta—Treasurer, Social Chairman.

LYNNE B. FISHER ..... **Kappa Delta**
Westminister Fellowship; Kappa Delta Epsilon—Treasurer; Water Ballet.

JO ANNE FOOTE ..... **Zeta Tau Alpha**
College Theater; M.S.M.; HILLTOP NEWS Staff—Feature Editor; Price Fellowship; May Day Committee; Poetry Group; Psychology Club; Southern Accent Staff; Intramural Council; Intramurals.

FERGUSON

FINCHER

FISCHER

FISHER

FOOTE

CHARLOTTE ANN FOWLER

MARY JOYCE FOWLER
Phi Chi Theta—Vice President; Westminister Fellowship; Water Ballet; Price Fellowship; English Major.

HUGH FRANKLIN ..... **Alpha Tau Omega**

ROSEMARY FUTRELLE FRANKLIN — **Alpha Chi Omega**
Panhellenic Council; Phi Beta Kappa Scholarship; College Choir; Alpha Chi Omega—Treasurer; College Theater; B.S.U.

DAVID CONNER FRANKS ..... **Alpha Tau Omega**
Pre-Law Society; Pep Committee; Intramural All-Star; Intramural Council; HILLTOP NEWS Sports Editor.

FOWLER

FOWLER

FRANKLIN

FRANKLIN

FRANKS

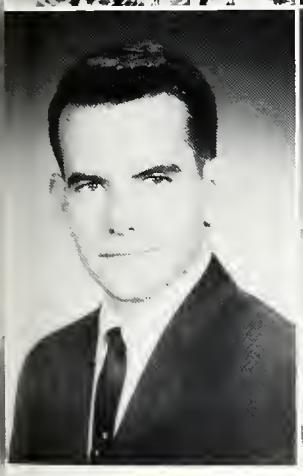

FRENCH

FULLER

FULLERTON

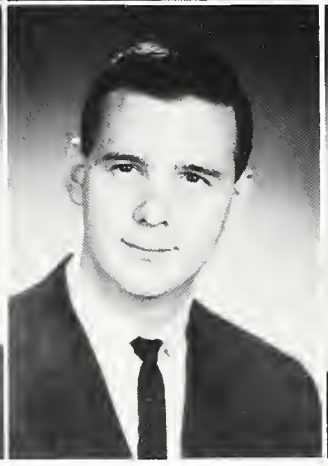

GILBERT

GLOSSER

CHARLES COOPER FRENCH ..... **Alpha Tau Omega**
Eta Sigma Phi; Omicron Delta Kappa; Triangle Club; Men's House Council; M.S.M.; Ministerial Association—Secretary, Vice President, President.

MARIAN ELAINE FULLER ..... **Delta Zeta**
Washington Semester; Delta Zeta—President; Price Fellowship; Canterbury Club; House Council.

VIRGINIA MARIE FULLERTON ..... **Zeta Tau Alpha**
College Choir; Touring Choir; College Orchestra; Canterbury Club; German Club; Pi Kappa Alpha Dream Girl; College Theater; **Southern Accent** Favorite.

FREDERICK E. GILBERT, JR.
Theta Chi Delta; Eta Sigma Phi; A.C.S.—President; Dean's List.

CATHERINE ANNA GLOSSER ..... **Kappa Delta**
Honor Council; Mortar Board; Who's Who in American Colleges & Universities; Kappa Delta—President; Phi Sigma Iota—President; Alpha Lambda Delta—Vice President; Triangle Club; Canterbury Club; S.G.A.; Intramural Council; May Court; **Southern Accent** Beauty; Women's House Council; Amazons; Panhellenic Council; Kappa Delta Epsilon.

GODFREY

GOODWIN

GRIFFIN

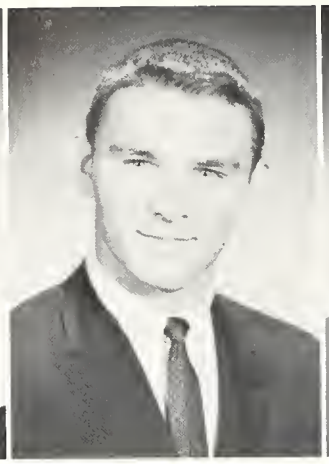

GROAT

GUTHRIE

NANCY BELLE GODFREY ..... **Zeta Tau Alpha**
College Choir; M.S.M.; HILLTOP NEWS Staff; Price Fellowship; Intramurals.

NORMA ANN GOODWIN ..... **Alpha Omicron Pi**
Mortar Board President; Triangle Club; Religious Council; Honor Council; Music Club Scholarship; M.S.M.; Price Fellowship; Ushers Club; Mr. Hilltopper Chairman; Morning Watch Chairman; Touring Choir; Dean's List; Alpha Omicron Pi—Second Vice President; College Theater; Who's Who in American Colleges & Universities; Senior Class Secretary.

CONNIE LAURIE GRIFFIN
M.S.M.; HILLTOP NEWS Staff; College Theater.

JOHN MYRON GROAT
W.S.C.F. Chairman; M.S.M.—Treasurer; Ministerial Association—Vice President, Treasurer; Intramurals.

ROBERT WAITES GUTHRIE ..... **Pi Kappa Alpha**
Circle K; Intramurals.

THE SENIOR CLASS

LARRY HAIL

CAROLYN MACKENZIE HEARN ..... **Alpha Omicron Pi**
S.G.A.—Treasurer, Freshman & Women's Lower Division Representative; Triangle Club Secretary; May Court; Honor Council; Miss Southern Accent Pageant Director; Alpha Omicron Pi—Vice President, Rush Chairman; College Choir; Eta Sigma Phi; Psychology Club; Who's Who in American Colleges & Universities; M.S.M.; Cheerleader; Intramurals; Women's House Council; Panhellenic Council; Amazons—Secretary.

GLADYS HELLUMS

BLAIR JOHNSON HERREN ..... **Alpha Omicron Pi**
President's Scholars; Alpha Lambda Delta; American Chemical Society.

LEE HERREN ..... **Pi Beta Phi**
Mortar Board; Amazons—Vice President; Pi Beta Phi—Treasurer, President; Panhellenic Council; Who's Who in American Colleges & Universities; Alpha Lambda Delta; Theta Chi Delta; Theta Sigma Lambda; Triangle Club; President's Scholars; American Chemical Society—President; M.S.M.; Intramurals.

HAIL

HEARN

HELLUMS

HERREN

HERREN

LINDA FAY HICKS

TRIXIE HILL ..... **Pi Beta Phi**

WILLIAM HALL HODGES ..... **Sigma Alpha Epsilon**
Biology Major; Sigma Alpha Epsilon—Librarian; Mr. Hilltopper 1962; Intramurals.

FAYE HUDSPETH

BRUCE TRUMAN HULBERG ..... **Sigma Alpha Epsilon**
Circle K; Southern Accent Editor; History and Political Science Major; Annual Staff.

HICKS

HILL

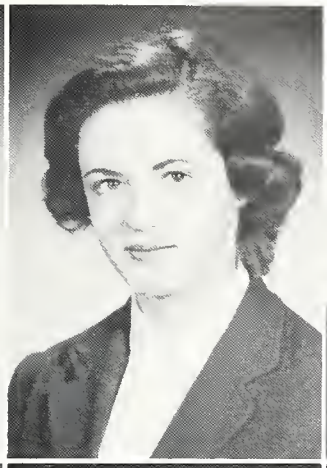

HODGES

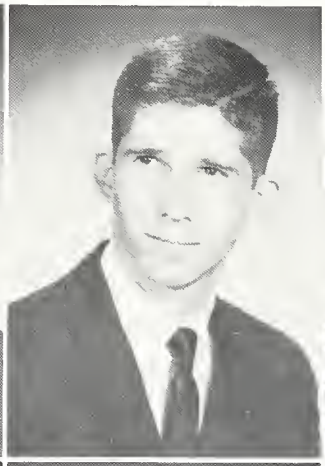

HUDSPETH

HULBERG

HUNTER

JENNINGS

JONES

JONES

JONES

JOHN ALEXANDER HUNTER, III ..... **Sigma Alpha Epsilon**
Phi Eta Sigma; Intramurals.

ELVA JOYCE JENNINGS
Phi Chi Theta.

CHRISTOPHER JONES
College Theater; Alpha Psi Omega.

NORMA JEAN JONES
Phi Sigma Iota—Vice President; Phi Chi Theta.

RICHARD BRUCE JONES ..... **Sigma Alpha Epsilon**
Triangle Club; Varsity Wrestling; Alpha Phi Omega—President, Treasurer; College Theater; Disciples Student Fellowship—President; Religious Council; Omicron Delta Kappa.

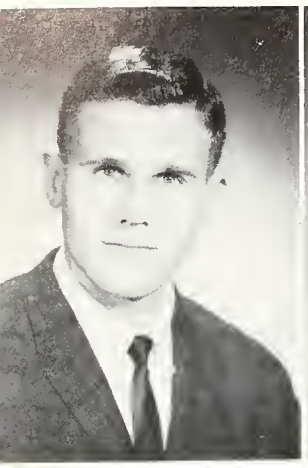

JONES

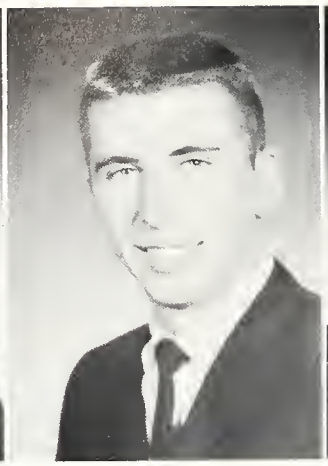

KENDRICK

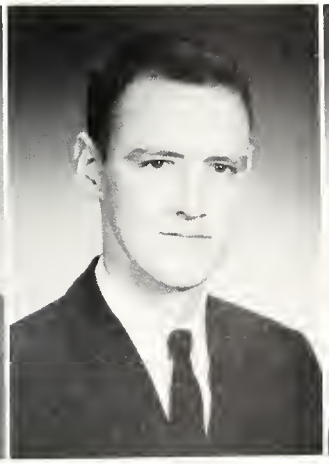

KONTZEN

LEDBETTER

LEHMAN

WILLIAM CHADWICK JONES ..... **Alpha Tau Omega**
Pre-Dentistry Major; B.S.U.; Pre-Med Club; Intramurals.

ROBERT LEE KENDRICK ..... **Kappa Alpha**
Alpha Kappa Psi.

ROBERT CLARK KONTZEN ..... **Alpha Tau Omega**
Ministerial Association; Religious Council; Alpha Tau Omega—Vice President; M.S.M.—Vice President; Intramurals.

BARBARA LEDBETTER ..... **Zeta Tau Alpha**
Phi Chi Theta—Secretary; HILLTOP NEWS Staff; M.S.M.; Zeta Tau Alpha—Recording Secretary.

CATHERINE BLACKMON LEHMAN ..... **Kappa Delta**
Education Major; Mortar Board; Who's Who in American Colleges & Universities; Kappa Delta—Vice President; Kappa Delta Epsilon—Secretary; Women's House Council; Amazons; **Southern Accent** Favorite—2 Years; May Court; Dean's List; Intramurals; Canterbury Club; Price Fellowship.

THE SENIOR CLASS

GLORIA JEAN LETSON

JANICE ANN LEWIS
Alpha Lambda Delta; Theta Sigma Lambda—Vice President; Theta Chi Delta—Secretary; President's Scholars.

MARY McILWAIN LEWIS
College Theater; **Southern Accent** Favorite; B.S.U.; Ushers Club.

MARIAN LINDER ..... **Kappa Delta**
Intramural Council; Art Students' League; Art Exhibit Committee; Price Fellowship; Intramurals.

ED LONERGAN ..... **Pi Kappa Alpha**
Pi Kappa Alpha—President; Transfer—University of Alabama.

LETSON

LEWIS

LEWIS

LINDER

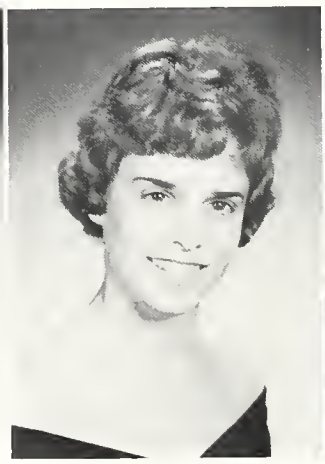

LONERGAN

THOMAS LONG

CAROLYN LOONEY ..... **Alpha Chi Omega**
College Orchestra; Alpha Chi Omega—Chaplain.

JOHN HENRY MACKIN ..... **Alpha Tau Omega**
Interfraternity Council; Intramural Council; Varsity Basketball; HILLTOP NEWS Sports Editor.

GEORGIA ANN MANLEY ..... **Alpha Chi Omega**
Women's House Council; Alpha Chi Omega—Social Chairman; B.S.U.; Price Fellowship; College Choir.

MARILYN J. McARDLE
Newman Club.

LONG

LOONEY

MACKIN

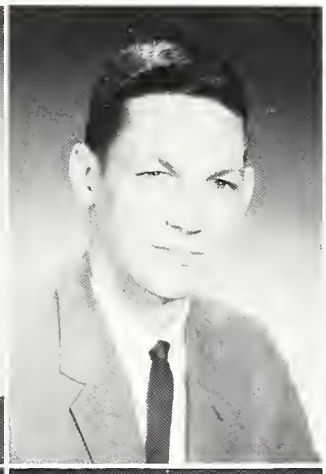

MANLEY

McARDLE

McCRARY

McLEOD

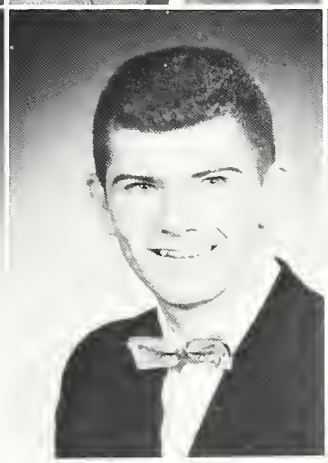

MESSER

MILLER

MIZZELL

NORMA McCRARY ..... **Zeta Tau Alpha**

BARBARA ANNE McLEOD ..... **Alpha Chi Omega**
College Orchestra; Alpha Lambda Delta; M.S.M.; Alpha Chi Omega—Recording Secretary; Price Fellowship; College Choir; Ushers Club.

DAVID JAMES MESSER

LORRAINE DEAN MILLER ..... **Alpha Chi Omega**
French Major; Phi Sigma Iota—President; Alpha Chi Omega—Assistant Treasurer, Corresponding Secretary; Pledge Scholarship Trophy; Kappa Delta Epsilon—Vice President; Westminister Fellowship—Treasurer; Women's House Council; French Club; Dean's List; Ushers Club; Yearbook Staff; Student Forum Committee.

PEGGIE TUCKER MIZZELL
Phi Chi Theta; Eta Sigma Phi.

MONTGOMERY

NAILEN

NEILL

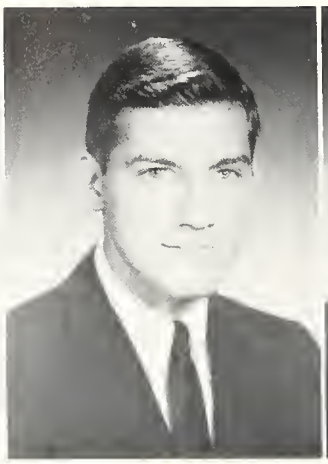

OAKS

ODOM

PHYLLIS MAE MONTGOMERY ..... **Zeta Tau Alpha**

Biology Major; Pre-Med and Pre-Dent Club; M.S.M.

CAROL SUE NAILEN ..... **Zeta Tau Alpha**

Price Fellowship; Phi Chi Theta—President, Vice President; Zeta Tau Alpha—Vice President, Recording Secretary; Kappa Delta Epsilon—Secretary; Eta Sigma Phi; Intramurals; HILLTOP NEWS Staff.

FLORA MAE NEILL

WALTER ALLEN OAKS ..... **Sigma Alpha Epsilon**

Alpha Phi Omega—President, Treasurer; Caducecus Society—Vice President; Sigma Alpha Epsilon—Librarian, Correspondent; Omicron Delta Kappa; Blood Drive Chairman.

JAMES LARRY ODOM

THE SENIOR CLASS

HAYWOOD LAMAR ODOM ..... **Alpha Tau Omega**

Triangle Club; Eta Sigma Phi; Honor Council; Omicron Delta Kappa; S.G.A.; Who's Who in American Colleges & Universities; Psychology Club—President; Varsity Basketball; All-Team Award; Intramural All-Star; Alpha Tau Omega—President.

JERRY BRANTLEY OGLESBY ..... **Kappa Alpha**

Eta Sigma Phi; Price Fellowship; Intramural All-Star.

BETTY CRONE OWENS ..... **Pi Beta Phi**

B.S.U.—President, State Vice President; Pi Beta Phi—Assistant Treasurer, Vice President; Religious Council—Vice President; Ushers Club; Amazons.

CAROLINE PACE

Transfer—Suead College; Phi Theta Kappa—President; M.S.M.—Vice President; Annual Staff; Choir.

PAUL LIGHTFOOT PACE ..... **Alpha Tau Omega**

Dorm Council; Alpha Tau Omega—Treasurer; Touring Choir; Pre-Law Society—Executive Council; Intramural All-Star; HILLTOP NEWS Editor; Annual Staff; Varsity Wrestling.

ODOM

OGLESBY

OWENS

PACE

PACE

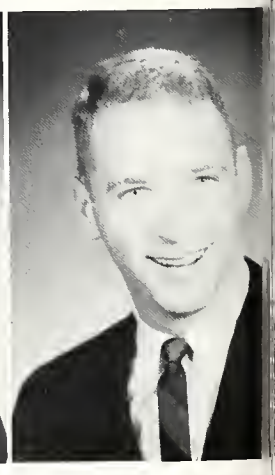

LELIA MARGARET PATTERSON

ELIZABETH PEARCE

PRISCILLA ANN PERRY
Psychology Club; M.S.M.; M.S.F. Fund Treasurer; Price Fellowship—Secretary, Treasurer; College Choir; Independent Intramurals.

WILLIAM CLEVE POSEY

BENJAMIN RODERICK POWERS

PATTERSON **PEARCE** **PERRY** **POSEY** **POWERS**

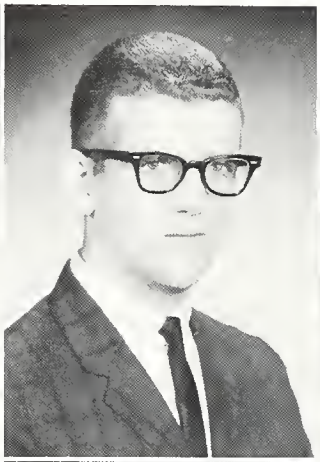

PUTNAM **RANDLE** **RAY** **REAGAN** **RICHARDS**

EDWARD DODGE PUTNAM, III ..... **Alpha Tau Omega**
Business Administration Major; S.G.A. Treasurer; Intramural All-Star; Robinson Award.

ROSELYN KATHLEEN RANDLE ..... **Kappa Delta**
Mortar Board; Who's Who in American Colleges & Universities; Amazons—President; Alpha Lambda Delta—President; Triangle Club; President's Scholars; Washington Semester; Woodrow Wilson Fellowship, Semi-Finalist; Little United Nations Conference; Women's House Council; M.S.M.; Price Fellowship; HILLTOP NEWS Staff; Phi Sigma Iota; May Court; Dean's List.

CAROL ADRIENNE RAY ..... **Alpha Omicron Pi**
M.S.M.; College Touring Choir; College Choir.

CHARLENE ANNETTE REAGAN ..... **Alpha Chi Omega**
Kappa Delta Epsilon—President; Women's House Council; Price Fellowship; Choir; M.S.M.; Ushers Club; Education Major; Psychology Club.

JULIE RICHARDS

ROBINSON

SAMUEL

SAUNDERS

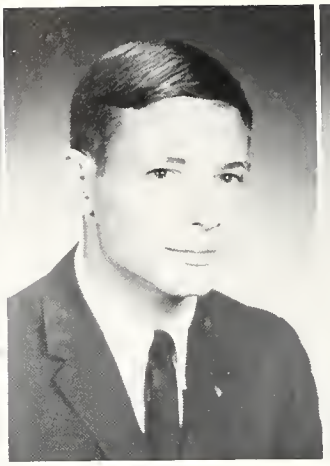

SCHMIDT

SCOTT

ROBERTA PADGETT ROBINSON ..... **Zeta Tau Alpha**
HILLTOP NEWS Staff; Women's House Council; Alpha Lambda Delta; President's Scholars; Phi Sigma Iota; Triangle Club.

KATHRYN SAMUEL

ELIZABETH MORSE SAUNDERS
Transfer—Montreat Junior College.

EDWARD FRANK SCHMIDT ..... **Sigma Alpha Epsilon**
Wrestling Team; Sigma Alpha Epsilon—Social Chairman; Circle K; Pre-Law Club.

REBECCA JANE SCOTT ..... **Pi Beta Phi**
Who's Who in American Colleges & Universities; HILLTOP NEWS Sports Editor; Annual Staff; Triangle Club; Women's Intramural Council; Junior-Senior Manager Badminton; Top Ten Sports Woman; All-Star Intramurals; All-Star Official; M.S.M.; Price Fellowship; Physical Education Club; Pi Beta Phi—Social Chairman, Corresponding Secretary.

THE SENIOR CLASS

KATHRYN ANNE SHARPE ..... **Phi Mu**
Transfer—Auburn University; Phi Chi Theta.

PATRICIA JO SKELTON ..... **Delta Zeta**
Delta Zeta—Secretary, Treasurer; Intramurals; Amazons.

CLAUDE JAY SMITH, JR. ..... **Pi Kappa Alpha**
College Theater—Vice President; Alpha Psi Omega—President; Water Ballet; College Choir; QUAD; Festival of Arts Playwriting Contest Winner; State Theater of North Carolina Scholarship Winner; Poetry Group.

JUDITH KAY SMITH ..... **Zeta Tau Alpha**
Who's Who in American Colleges & Universities; Mortar Board; Kappa Delta Epsilon—Historian; Panhellenic Council—President, Vice President; Women's House Council—Secretary; May Court; Annual Staff; Zeta Tau Alpha—President; Amazons; B.S.U.

LAWRENCE SCOTT SOBERA ..... **Theta Chi**
Interfraternity Council—Vice President, Secretary; S.G.A. Cabinet; Intramural Council; Intramural All-Star; Psychology Club; Theta Chi—President, Vice President, Secretary, Historian; Price Fellowship; Annual Staff.

SHARPE

SKELTON

SMITH

SMITH

SOBERA

JEANNINE McGAHEE SPANN

SHAFFEUR C. STANFORD, JR. ..... **Sigma Alpha Epsilon**
Omicron Delta Kappa—President; Honor Council President; Price Fellowship—President; Sigma Alpha Epsilon—President; Varsity Basketball; Touring Choir; Triangle Club; Phi Eta Sigma; Eta Sigma Phi; Who's Who in American Colleges & Universities; M.S.M.; Intramurals.

ROBERT LEE STANSEL ..... **Theta Chi**
College Theater; Theta Chi—Treasurer; Poetry Group; QUAD, BLURB; Theta Sigma Lambda.

JOHN STOUDENMIRE
M.S.M.

CAROLYN STRINGFELLOW ..... **Alpha Omicron Pi**
Kappa Delta Epsilon.

SPANN **STANFORD** **STANSEL** **STOUDENMIRE** **STRINGFELLOW**

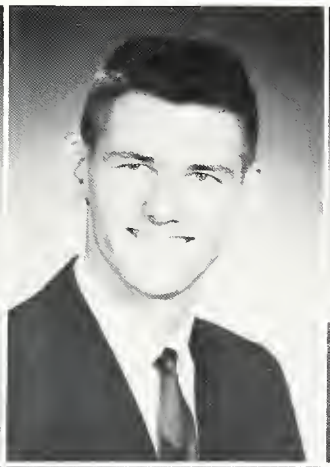

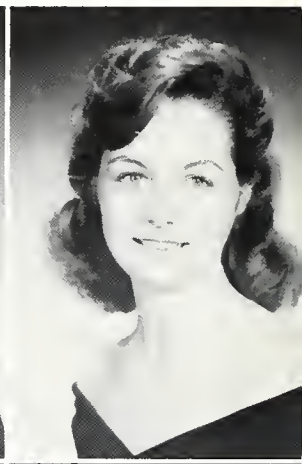

STRIPLIN **SULZBY** **TAYLOR** **TEAGUE** **THAMES**

ELIZABETH MAE STRIPLIN ..... **Zeta Tau Alpha**
Head Cheerleader; Touring Choir; M.S.M; Southern Accent Favorite; Price Fellowship; Annual Staff.

ELIZABETH F. SULZBY
QUAD Editor; Eta Sigma Phi; Alpha Lambda Delta; Mortar Board; Debate Squad; Wesley Players; Art Students' League; Poetry Group; Triangle Club; Dean's List; Women's House Council; Vance Speech Award; M.U.N. Delegate; Who's Who in American Colleges & Universities; President's Scholars.

CAROLYN JANE TAYLOR ..... **Alpha Chi Omega**
Who's Who in American Colleges & Universities; Annual Staff; Amazons; Alpha Chi Omega—President, Assistant Treasurer; Westminister Fellowship—Secretary; S.G.A.; President's Scholars; Mortar Board—Editor; Touring Choir; College Orchestra; Price Fellowship; Ushers Club; Panhellenic Council; Art Students' League—Corresponding Secretary; Intramurals.

LURA PAMELIA TEAGUE ..... **Alpha Delta Pi**
Transfer—Florida Southern University; Southern Accent Beauty; Kappa Delta Epsilon.

DOROTHY MERRELLYN THAMES ..... **Zeta Tau Alpha**
Psychology Club; Zeta Tau Alpha—Social Chairman; M.S.M.; Price Fellowship; May Day Committee.

THOMASON

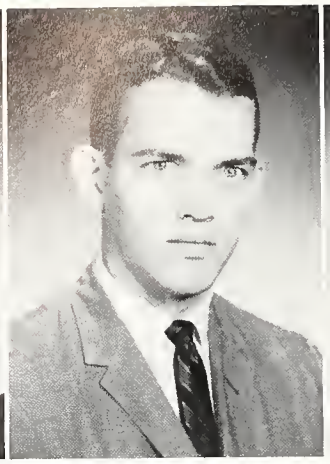

THOMPSON

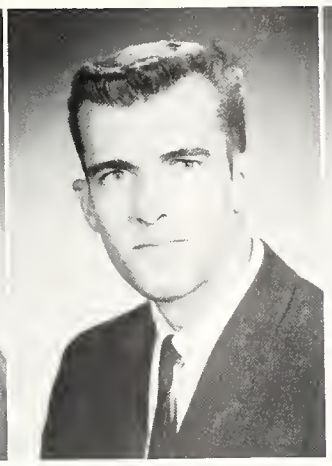

TUCKER

TULLY

TURNER

JUDITH ELAINE THOMASON ..... **Kappa Delta**
M.S.M.; Kappa Delta—Vice President.

CHARLES MEDFORD THOMPSON

THOMAS TUCKER

ANITA TULLY ..... **Alpha Omicron Pi**
Triangle Club; Independent Women—President; President's Cabinet, S.G.A.; College Theater; Alpha Psi Omega; Women's House Council; Student Life Committee; Intramural All-Star; Intramural Council; HILLTOP NEWS Staff; QUAD; Art Students' League—Vice President; Who's Who in American Colleges & Universities; Singles and Doubles Tennis Winner; Kappa Delta Epsilon; Alpha Omicron Pi—Mr. Hilltopper Director; Senior Class Vice President.

TURNER ..... **Sigma Alpha Epsilon**
Canterbury Club—Vice President; Circle K International.

THE SENIOR CLASS

KENNETH THEODORE USRY
Intramurals.

SUZANNE COMPTON VAUGHN ..... **Zeta Tau Alpha**
President's Scholars; Zeta Tau Alpha—Scholarship Chairman.

VICTORIA BARRETT VEENSCHOTEN
Transfer—Converse College.

KENNETH ALVIN WALLIS

KENNETH D. WALLIS ..... **Sigma Alpha Epsilon**
Intramurals; Varsity Basketball Manager.

USRY

VAUGHN

VEENSCHOTEN

WALLIS

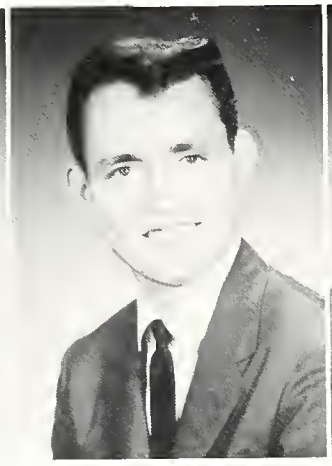

WALLIS

NANCY JANE WATWOOD ..... **Alpha Omicron Pi**
Mortar Board—Secretary; Who's Who in American Colleges & Universities; Mr. Hilltopper Chairman 1961; Alpha Lambda Delta—Secretary; Westminister Fellowship; Touring Choir; Amazons; Panhellenic Council—Vice President; Alpha Omicron Pi—President, Recording Secretary; Water Ballet; Dean's List.

THOMAS RICHARD WEAVER
Omicron Delta Kappa; Who's Who in American Colleges & Universities; Pre-Law Society—President; HILLTOP NEWS Editor; Publications Board; S.G.A.; Elections Committee.

CAROLYN FAY WEST ..... **Alpha Chi Omega**
Westminister Fellowship—Publicity Chairman; Phi Chi Theta; Alpha Chi Omega—Treasurer, Corresponding Secretary; Intramurals.

ANELDA ROSE WHITE ..... **Zeta Tau Alpha**
Kappa Delta Epsilon; Zeta Tau Alpha—Treasurer; Intramural Council; Badminton Manager; Swimming Manager; Volleyball All-Star; Price Fellowship.

PERRY BRASWELL WIGLEY
Interfraternity Council—Treasurer; S.G.A.; Triangle Club; Geology Club—Vice President.

WATWOOD **WEAVER** **WEST** **WHITE** **WIGLEY**

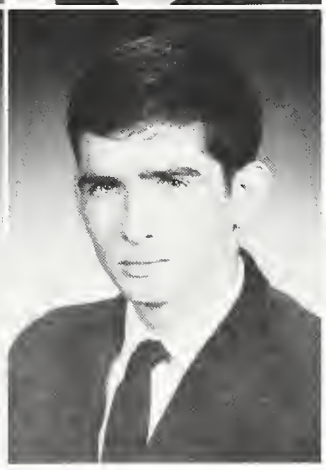
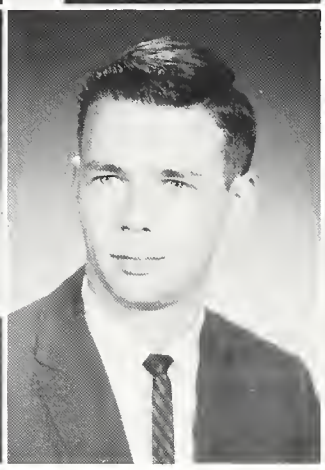

WILLARD **WILSON** **WILSON** **WOLFE** **WOOTEN**

HILDA WILLARD

CAROLYN LOUISE WILSON ..... **Kappa Delta**
Transfer—University of Alabama; Debate Team.

CHARLES ALLEN WILSON
Theta Sigma Lambda.

WILLIAM HAMPTON WOLFE ..... **Alpha Tau Omega**
Alpha Phi Omega; Ministerial Association.

EARLINE ELIZABETH WOOTEN ..... **Zeta Tau Alpha**
B.S.U.; Price Fellowship; College Choir; College Theater; Intramurals; HILLTOP NEWS Staff; Civic Opera.

Bill Adams, TX

Jackie Adams, ZTA

Nathalie Adams

Jerald Albright

Susanne Albright

Charles Alexander

Margie Allen, KD

William Altham

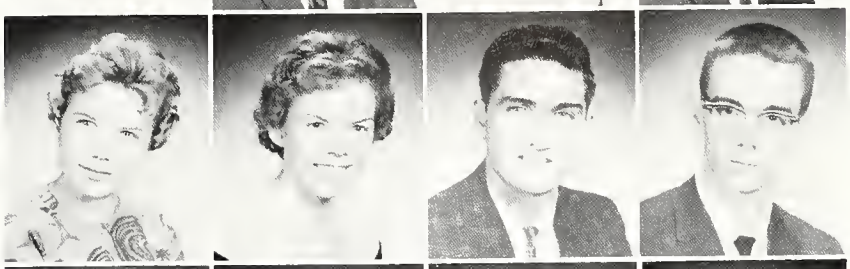

Jan Amberson

Jane Anderson, AXO

Rafael Anrrich

Charles Murphy Archibald

Rene Armstrong, KD

Sally Armstrong, KD

Libby Arnold, KD

Carolyn Atchison, AOPi

Jack Atkinson

David Bachelor

Chips Bailey, SAE

Pierce Bailey

Suzanne Bailey, ZTA

Sharrl Baird, ZTA

Marie Baldone

Jack Bambarger, SAE

Nancy Barbour, KD

Marcia Barkalow, KD

Judy Barnes

William Barrett

Billy Baxter, PiKA

Eulalia Benejam

Berry Benson

Muriel Bentley, KD

Charles Bernhard, KA

Byron Best, PiKA

Kennith Bishop

Jane Blackerby

Stella Blackely, PiBP

Dale Blue, AOPi

Mary Glenn Bohannon, AXO

Louis Bohorfoush, LXA

Susan Bohorfoush, AXO

Pat Bolle, AXO

John Bolt

Judy Bond, AOPi

Robert Boone, SAE

Charles Booth, ATO

Bailey Bowline

Julie Boyers, AXO

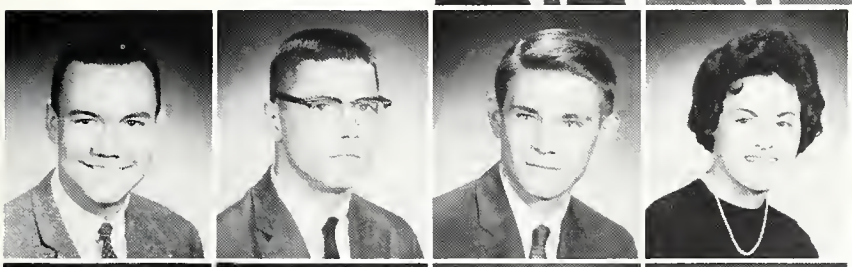

Jim Bradford, KA

Tommy Brakefield, KA

Clifton Briggs, TX

Ginger Broadaway, ZTA

Sandra Brooks

Becky Brown, KD

Beverlye Brown, KD

Thomas Brugh, ATO

Betty Bryan, KD

Margaret Bryan, KD

Peggy Bryan

Walter Bryant, PiKA

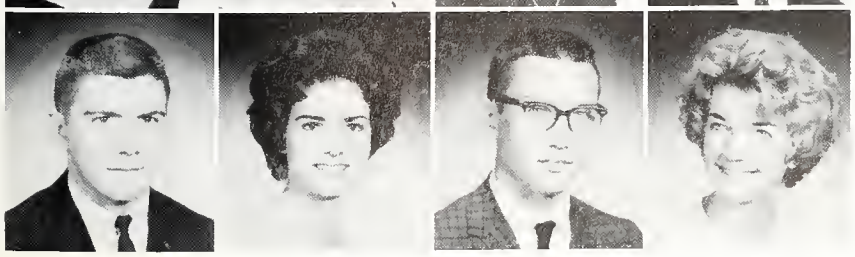

Carl Buck, SAE

Dianne Bundy, ADPi

Omer Lee Burnett

Bonnie Butt

Lee Anne Cagle, AOPi

David Calhoun, SAE

Nancy Carr, ZTA

Patricia Carroll

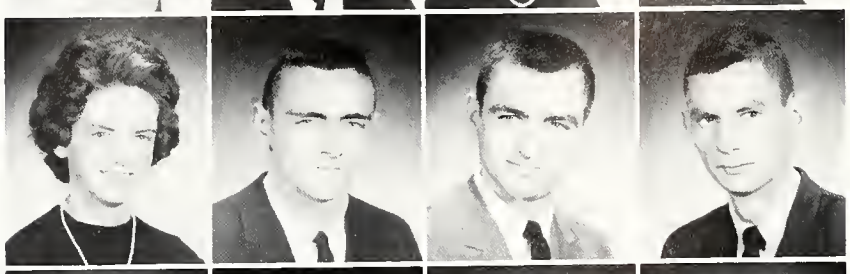

Katy Cassen, ZTA

Howard Caston, TX

William Cather

Charles Chabot, ATO

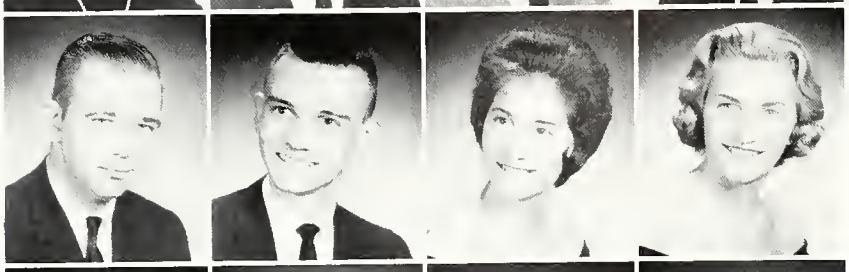

Scott Chaffin

Joe Chambers

Kay Chandler, AOPi

Barbara Chapman, AOPi

Lewis Chapman, SAE

Carole Charlton, AXO

Tony Cherry, KA

August Cirillo

Carlton Clark

Charles Clark, ATO

Jim Clark

Katherine Clark

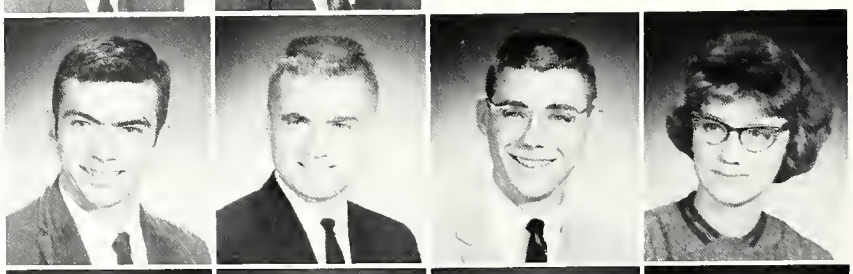

Katie Clark

Billie Anne Clearman, AOPi

William Cleere, LXA

Nancy Cleverdon, PiBP

Jim Cobb, TX

Lora Cocke

Rose Coleman, AOPi

Tanya Collins, AOPi

Patsy Compton, AOPi

Camma Cook, KD

Sharon Cook

Ray Cooper, ATO

Miles Copeland, SAE

James Cowart, LXA

Lee Cowart, LXA

Linda Cowart, AOPi

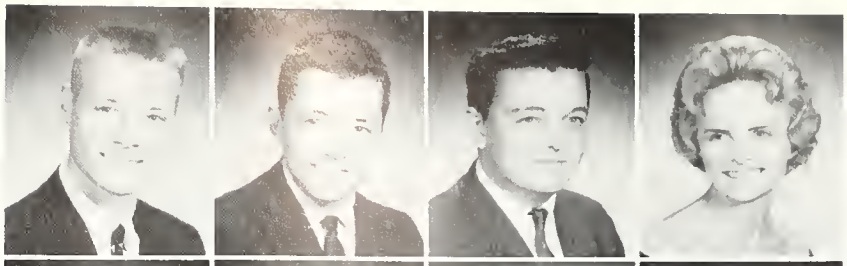

Rebecca Cox, PiBP

Susan Coxwell, ZTA

Wayne Coxwell, ATO

Andy Cromer, SAE

Arthur Cross, SAE

Ed Crouch, SAE

Sheila Crowe

Howard Cruse

Jeanie Culp, ZTA

Larry Culver, ATO

Jackie Curry, PiBP

Marti Cuthill, AOPi

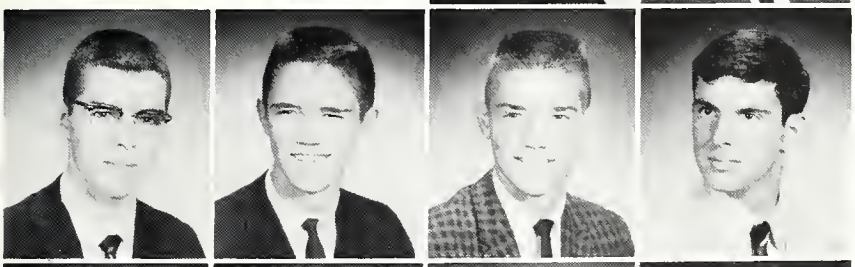

George D'Andrea

Joseph Davidson

Dan Davis, ATO

Wayne Davis, KA

Bill Dawson, KA

Cary DeLoach, SAE

Sylvia Diamond, ZTA

Ben Dorman

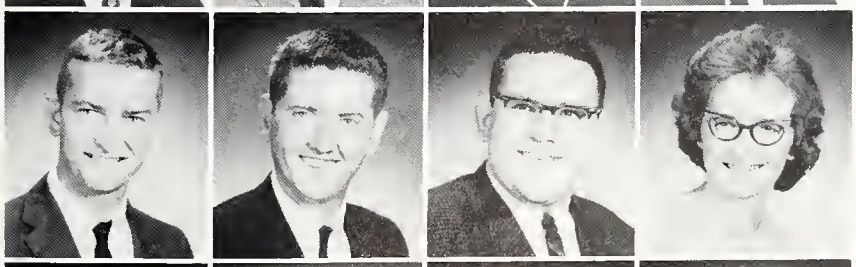

Terry Douglas

Paul Dowling, ATO

John Drenning, LXA

Patricia DuBose

Jane Dudley, ZTA

Johnny Dudley, SAE

Mary Dudley

Gaye Duncan

Rosalie Dunlap

Stanley Eggert

Kathleen Elberts

George Ellis, SAE

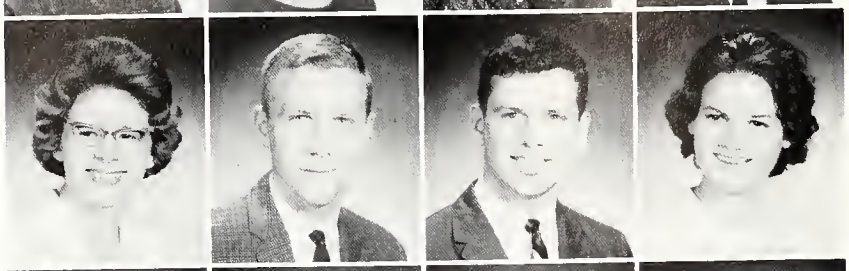

Martha Ann Ellis

Walter Ellis, SAE

Don Emery

Noel Engel

Judy Epperson

Kendall Eppes

Ronald Estridge

Diane Etheredge, AOPi

Mary Jane Everitt

Holly Farmer, PiBP

Betty Farrington, AOPi

Lynn Faucett, ZTA

Miriam Fearn

Ginger Ferrell, PiBP

John Ferrell, SAE

Sigrid Fichtner, AOPi

Joan Fields, ZTA

Judie Fields, PiBP

Marcia Flood, ZTA

Anne Ford, PiBP

Becky Forrester

Gayla Fowler

Kay Foy, AOPi

Robert Frederick

Diane Freeze, KD

Jim French, KA

Billie Claire Fuller, ADPi

Rosemary Fuller

Dru Fulton, KD

Sally Furse, KD

Maylene Gabbert, AOPi

Michael Gainey, PiBP

Robert Gamble, ATO

Roy Gandy, KA

Gerald Ganus, LXA

Joyce Gardner

Donnie Sue George

Tom Gibbs, SAE

Gerry Gibson

Jo Gibson, KD

Carole Gillespie, AOPi

David Glasgow, ATO

Dianne Glover

Jo Gober, KD

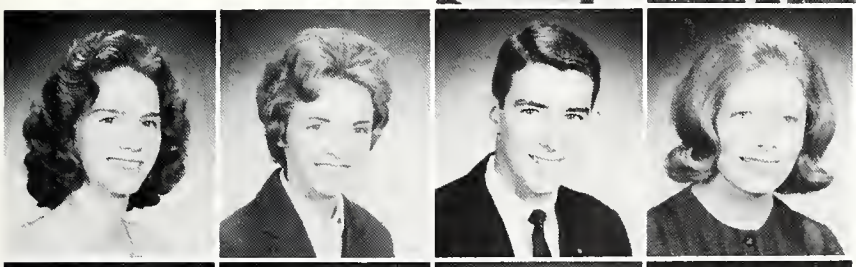

Sandie Goff

Carolyn Gomillion, PiBP

Jim Goodgame, SAE

Ann Grace

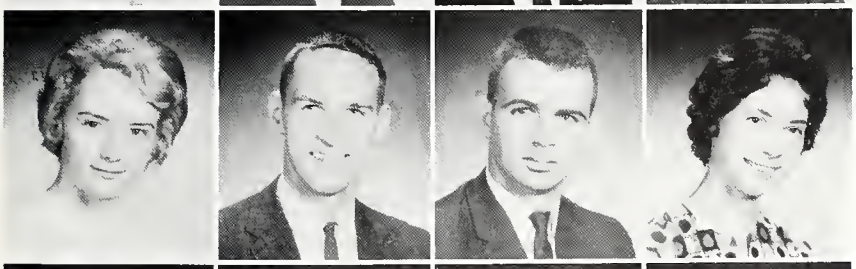

Carol Grady

Paul Grawemeyer, LXA

Bill Gray, KA

Evelyn Gray

Nancy Gray, ZTA

Hubert Greene, PiKA

Susan Greene, AXO

Fritz Greenleaf, ATO

Linda Gribbon

Hugh Griffin, LXA

Mary Ann Griffin, ZTA

Hubert Grissom, SAE

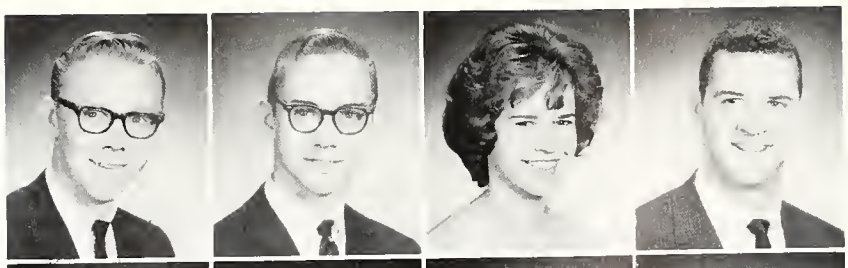

Tony Gunter

Mark Habercom

Helen Jean Hackney, AOPi

Pat Hagerty

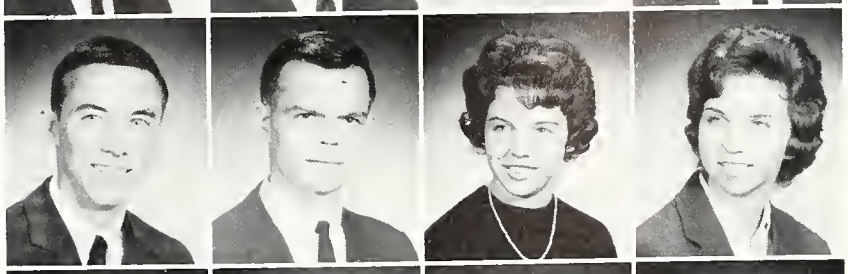

Pat Haley, SAE

Don Hall, ATO

Jan Hambright, ZTA

Lynda Hancock, PiBP

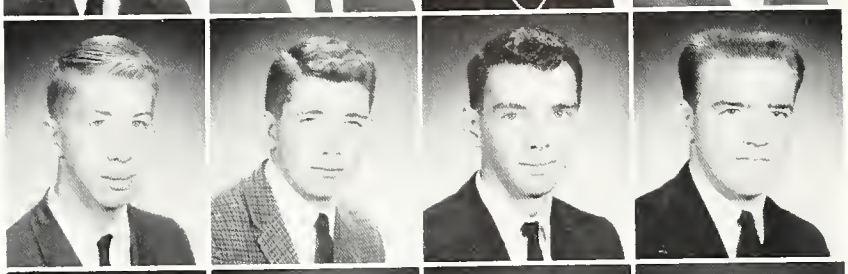

Skip Hardenburg, PIKA

Cliff Hardy, ATO

Ray Hargrave

Bill Harmon, LXA

Rosanne Harpe, AOPi

Andy Harris, ATO

Peggy Harrison, AXO

Bennett Haynes

Quinn Head, ATO

Mike Hemphill, SAE

Sophie Hemphill, KD

Betsy Herlong, KD

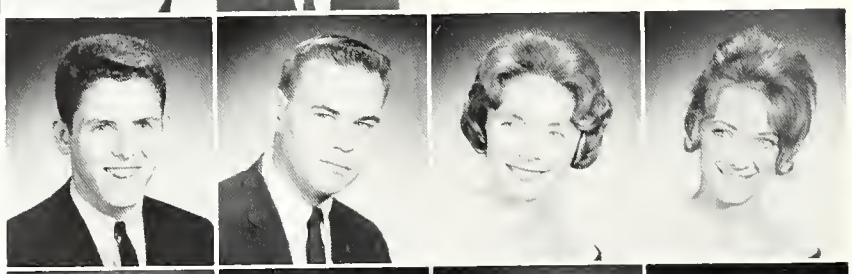

Byron Herlong, PiKA

Barbara Herrin, AXO

Shirley Herrin, AOPi

Camille Herring, ZTA

Diane Higginbotham, AXO

Elizabeth Hight, AXO

Martha Hightower, KD

Janet Hinkle, KD

Marianne Hitchcock, KD

Dan Hixon, ATO

William Hogan, SAE

Robert Hoglund, PiKA

Janncke Holleman, AOPi

Nita Holmes

Mary Holt, AXO

Nanaline Holt

Sandra Hope, KD

Nancy Horn

Richard Horsey

Nancy Horsley, AOPi

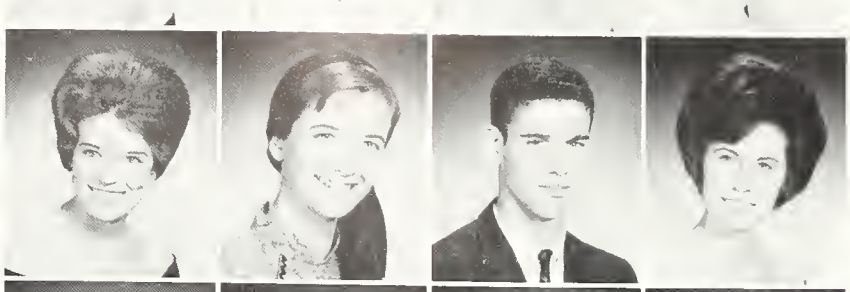

Pam Horton, PiBP

Joyce Howell

Albert Hughes

Joe Bob Hughes, KA

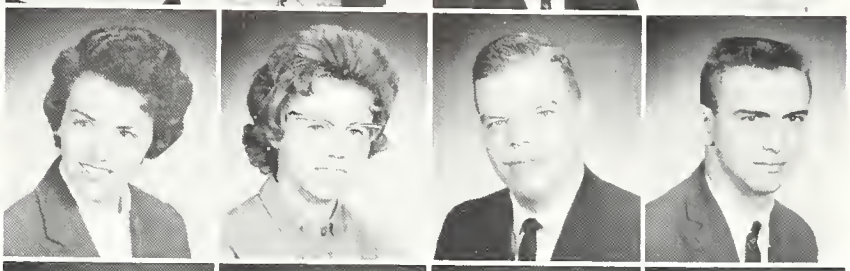

Richard Hughes, KA

Sylvia Hutchison

Jean Ingels, PiBP

Phil Irick, TX

Dwight Isbell

Judy Jackson

Margie Jackson

Janet Jennings, ZTA

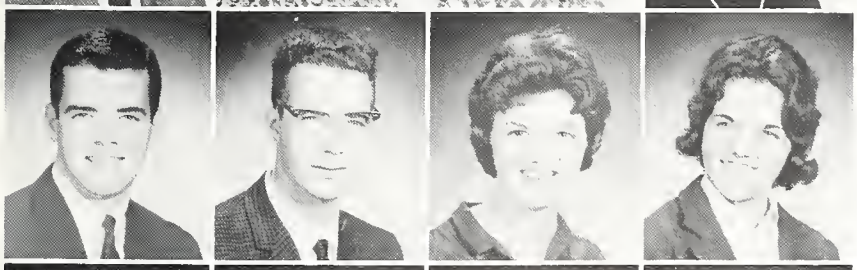

Bruce Johnson, KA

Jimmy Johnson, LXA

Judy Johnson, AXO

Katrina Johnson, PiBP

Martha Johnson, AXO

Scott Johnson, SAE

Carolyn Jones

Connie Jones, ZTA

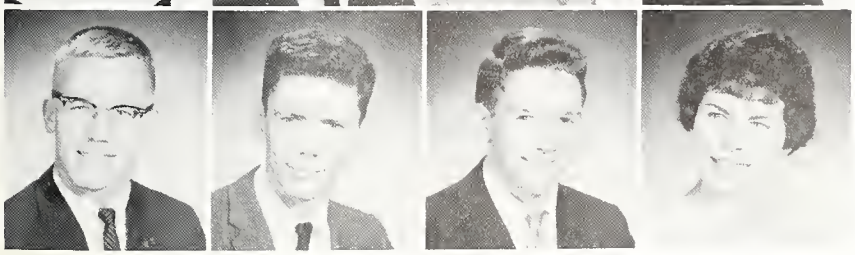

Howard Jones, SAE

Ralph Jones

Marvin Keener

Pat Keith, AXO

Melinda Kerr, PiBP

Margie Kidd

Ned Killlan, LXA

John Kimbrough

Bill King, TX

Edgar King, SAE

Mary Kinnear

Barbara Kirk, AOPi

Brenda Knight, AOPi

Michael Knight, PiKA

Kay Knowlton, AOPi

Noel Koestline

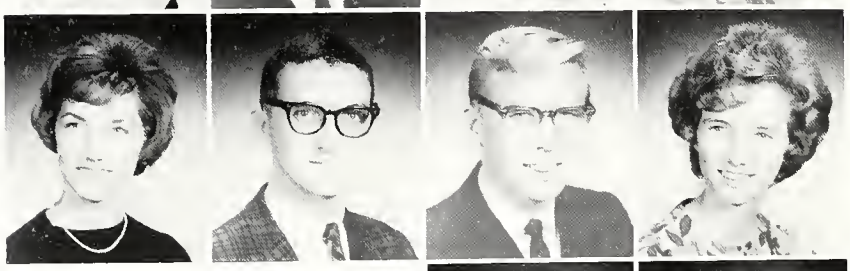

Jane Krieger, ZTA

Terry Lambert, TX

Tommy Lambert, PiKA

Linda Latta

Carolyn Layne

Richard Leach

Jerald LeBlanc

John Lemmon, ATO

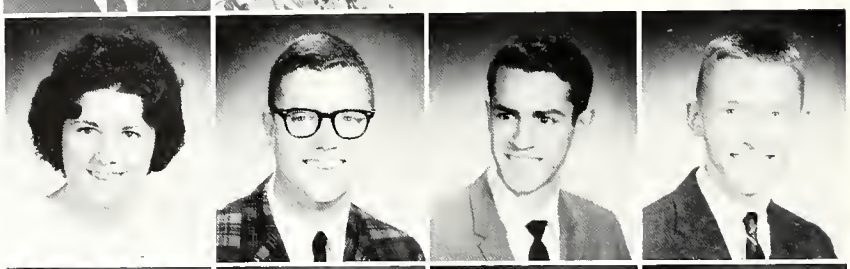

Bea Leonard

Robert Lerer

Cindie Leslie, KD

Arthur Lewis, ATO

Juanita Lewis

George Likis

Virginia Lillard

Richard Lindblom, ATO

Sally Linebarger, ZTA

Lucia Livingston

Jack Lloyd, PiKA

Johnny Lockett, SAE

Eleanor Long, AXO

Dale Lovett, ATO

Kay Lovett, ZTA

Mack Lovvorn

Steve Lovoy, LXA

Ronnie Luckey, SAE

Lynn Luther, SAE

Janice Kay Lyda, ZTA

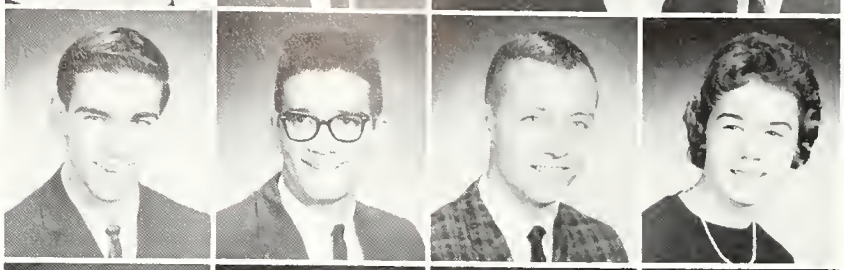

Danny Lynn, TX

Jeannie Mabry, KD

Carol Maddox

Diane Manasco, ZTA

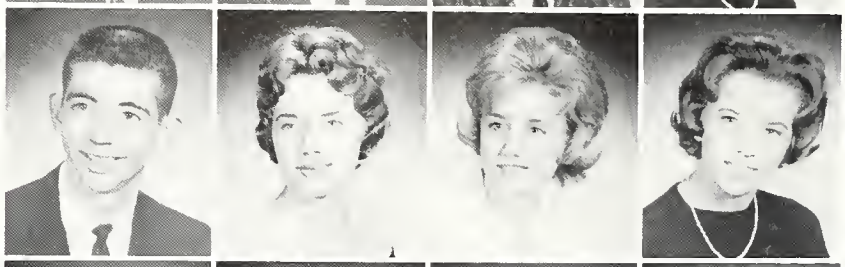

Charlotte Manning

Lonnie Manning, TX

Cary March

Anne Martin

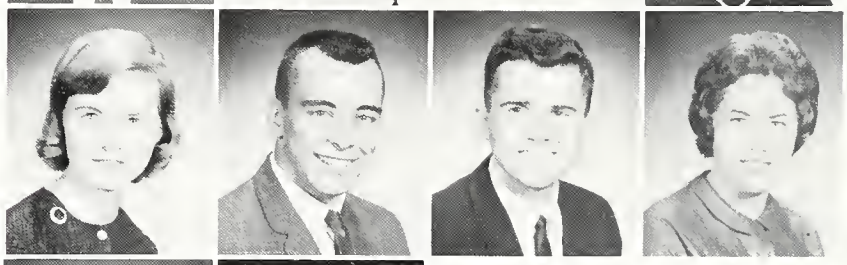

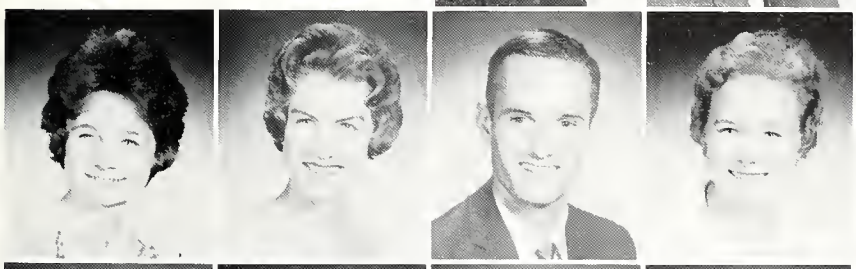

Evelyn Martin

Lynn Martin, AOPI

Lonnie Maske

Tyra Massey

Bill Mathews, SAE

Carol May, ZTA

Barbara Jo McBride

James McClendon, KA

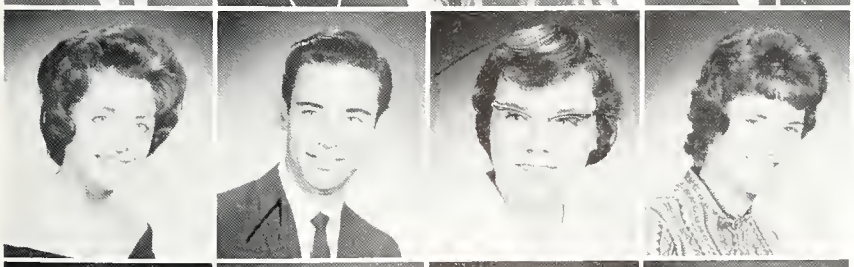

Beth McConnell, KD

Richard McCrary

Snella McCrimmon

Carol McDonald

Melinda McEachern, PiBP

Eddie McKenzie, KA

Jean McKenzie

Kenneth McKinney

Ann McKnight, PiBP

Allen McMurtry

Christine McPhaul, PiBP

Tennant McWilliams, SAE

Jeannie Meadows, ZTA

Nancy Dee Meeks, PiBP

Margie Meller

Caroline Melton

Gordon Melton

Marilyn Merchant, KD

Anne Middleton, AXO

Susan Middleton

Dan Miller, KA

Henry Miller, TX

Tommy Miller

Celia Ann Mills, PiBP

Lee Mills

A. J. Mims

Anita Minear

Mac Moncus, SAE

Lynn Moody

Jerry Mooney

Nancy Moore, AOPi

Leon Morgan, KA

Marcia Morrow

Val Morrow, KD

Mary Melissa Moss, KD

Andy Motes, TX

Harry Mueller, LXA

Jim Mullins

Nancy Murphree, PiBP

Linda Helen Myers

James Nabors

Terri Nannie, AXO

Trina Nannie, AXO

Donald Neal

Susan Nealeans, AOPi

Harry Nelson, SAE

Ronny Nelson, TX

Carolyn Nethery, AOPi

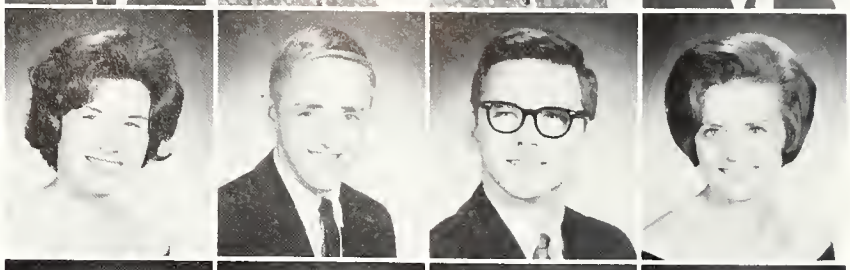

Mrs. Mande Newton

Pat Nicholson

Damon Nolin

Nancy Odom, PiBP

Pat Olmich, AOPi

Charlotte O'Kelley, AOPi

Jimmy Pace, KA

Freddy Parker, ATO

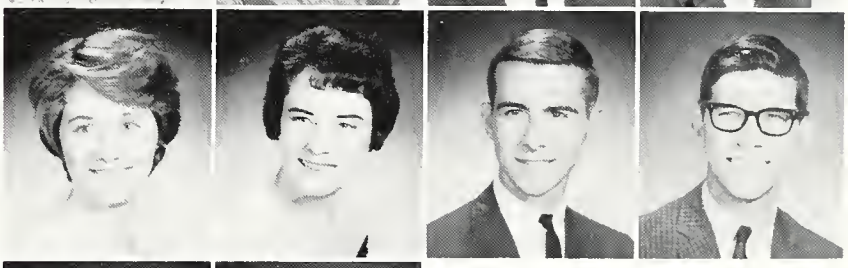

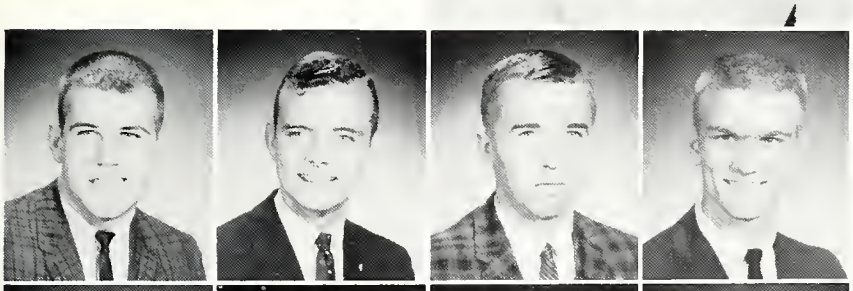

John Parris, SAE

Robert Parrish

Stan Paschenko, PiKA

Virgil Pate

Billy Patterson, SAE

Genie Patterson, ZTA

Aleeta Paulk, PiBP

Anne Paulk, PiBP

Arthur Paulk, ATO

Peggy Perkins, PiBP

Fred Pickard, KA

Jean Pigman, PiBP

Randall Pitts, LXA

Sharan Poole

Mac Porter

Anna Posey, AXO

Nancy Post, AOPi

Joe Powell, ATO

Pat Powell

Cren Pritchett, SAE

Joe Proctor, SAE

Mary Pulliam, PiBP

Rick Putman

Sherry Putman, AOPi

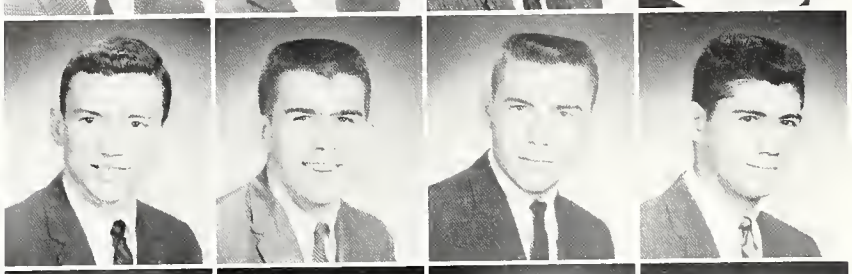

Howell Raines, SAE

Jeff Ramsdell, ATO

Buddy Ramsey, KA

Eddie Ranelli

Bill Ray, TX

Richard Real, ATO

Glenda Reeder

Suellen Reid, AXO

Anne Renfro

Alo Reynolds

Carlton Rhodes, KA

Jeannie Rice

Penny Roberts, AOPi

William Roden

Jesus Rodriguez

Sandra Rogers

Tom Rosdick, SAE

Jerry Rose

William Rossman, TX

Enest Rowell, ATO

John Rutland, ATO

Carolyn Salay

Elizabeth Sansbury

Steve Sargent, TX

Ricky Sasseen, TX

Kathy Savage

Bernice Savio

Betty Ann Scroggin, AXO

Ralph Scurlock, KA

Lois Seals, KD

Barbara Serio

Karen Sewell, AXO

Joy Shaw, ZTA

Mary Wallace Shaw, AOPi

Don Short, TX

Sylvia Shumake, PiBP

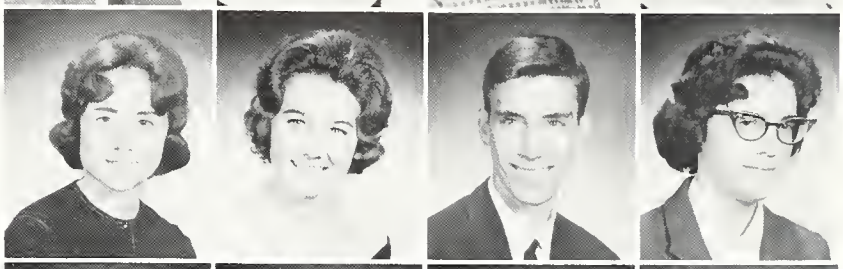

Judy Simenson, AXO

Judy Simmons

Jean Sivert

Joan Sivert

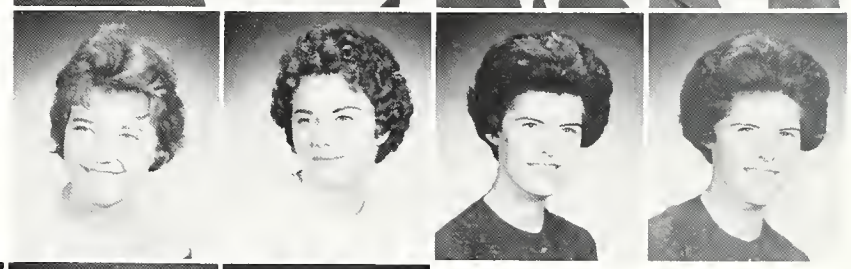

Ruth Slaughter

Carol Smith, PiBP

Glen Smith, SAE

Joan Smith, AOPi

Lu Smith

Mae Lynn Smith, AOPi

Nancy Smith, PiBP

Robert Smith, SAE

Bob Smitherman, PiKA

M. L. Smitherman

Jean Soderstrom, AXO

Sharon Sorge

Janet Spahn

Charlotte Spangler, AXO

Harry Speer

Terrell Spencer

Mary Sue Spruce, AXO

Sue Stahlman, AXO

Fran Stallworth, KD

Lowry Stanford, ATO

Ernest Stewart, SAE

Fred Stewart, KA

John Stewart, SAE

Margaret Dale Stewart, ZTA

Anne Stimson, PiBP

Kimi Stinson, PiBP

Tom Stoves, KA

Mal Street, ATO

Jimmy Sturgis

Ian Sturrock, KA

Ruth Sullivan, PiBP

Ronald Sutterer, SAE

Mabel Suttles, KD

George Sutton, KA

Camille Taggart

Jack Taggart, SAE

Betty Tamburello

Alfred Tanner, ATO

Charlotte Tate, PiBP

Karla Tatum, PiBP

Lynn Taylor

Shera Thackery

Bill Thomas, LXA

Joanne Thomas, AOPi

Kathie Thomason, AXO

David Thompson, KA

Don Thompson

Helen Thompson, PiBP

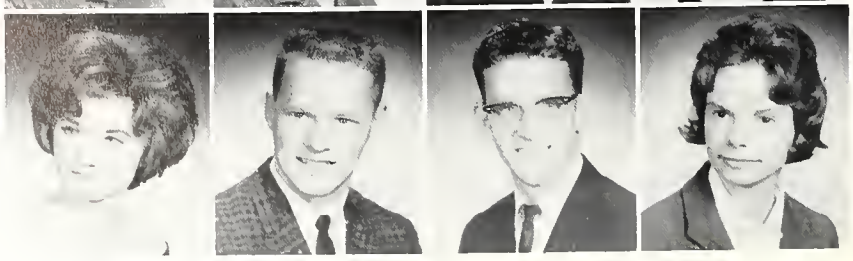

Victor Thompson, PiKA

Judy Thorne, KD

Margaret Toomer, AOPi

Frank Troncale, LXA

Randall Troup, PiKA

Jimmy Trucks, PiKA

Susan Tucker, ZTA

Tommy Tucker

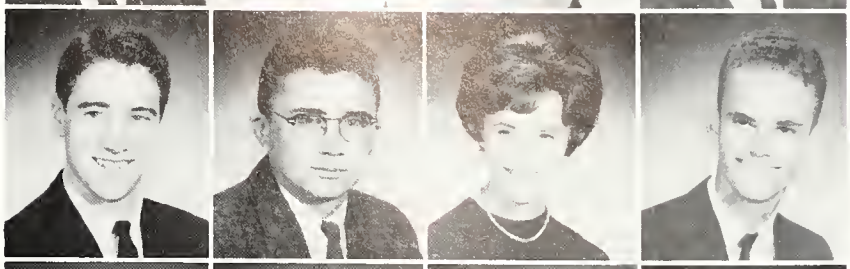

Bruce Tully

Cathy Turcotte, AOPi

Wayne Turner

Marti Turnipseed, KD

Helen Van Houten

Frank Vanlandingham

Melissa Vann, KD

Loy Vaughan, PiKA

Chris Waddle

Fred Walburn

Kathryn Walden, PiBP

Anne Walker

Rosemary Walker, PiBP

Sidney Walker, AXO

Thomas Walker

Ben Wall, KA

Peggy Walton, AOPi

Jeannette Ward

Lyn Ward, PiBP

Anne Warren, PiBP

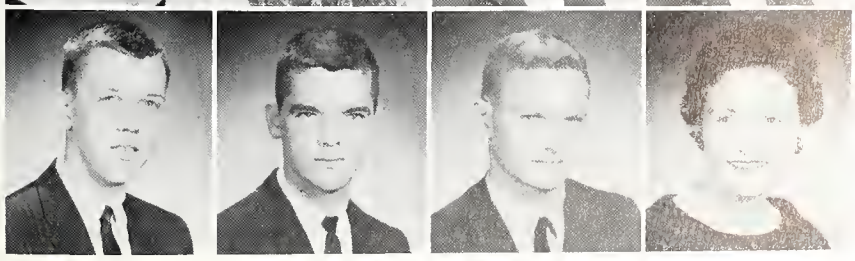

George Warren, TX

Charles Watson, ATO

Hank Watson, SAE

Marjorie Watson

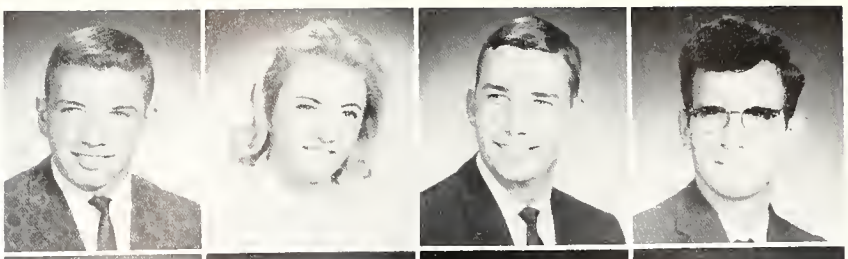

Kendal Weaver, KA

Clare Weddington

Don Wells, KA

Francis Wells

Stuart Wells, KA

Barry Wertz, KA

Patty Wheeler, AOPi

Wayne Wheeler, KA

Glen Wilcoxson, ATO

Joan Willett

Charles Williams

Phyliss Williams, AOPi

John Williamson, KA

Carol Willis, KD

Elizabeth Willis

Becky Willson, ZTA

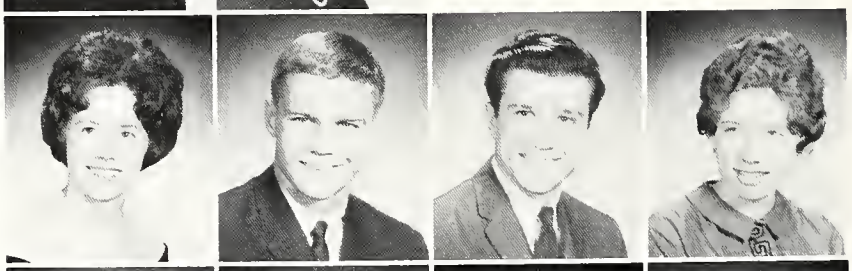

Janice Wilson, AXO

Jim Wilson, PiKA

Jerry Winfield

Carol Winning

Rhea Wood, KA

Bob Woodall, ATO

Ellen Worthy, KD

Barbara Wright, PiBP

Becky Wright

Bill Wright, LXA

Linda Wright, AXO

Anthony Wu

Helen Wurst, KD

Gary Young

Mike Zealy, PiKA

Jim Zumwalt

It's all over!

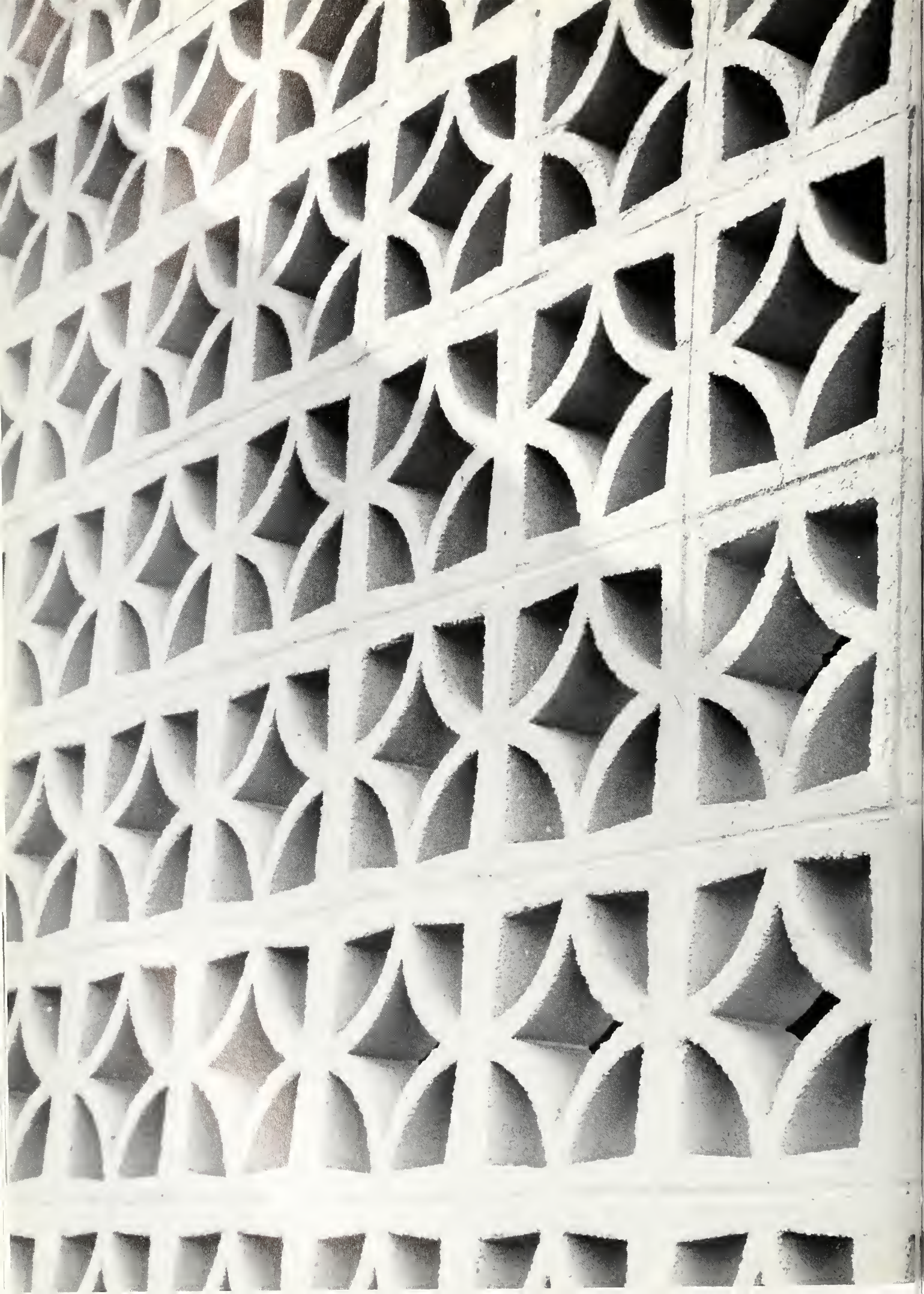

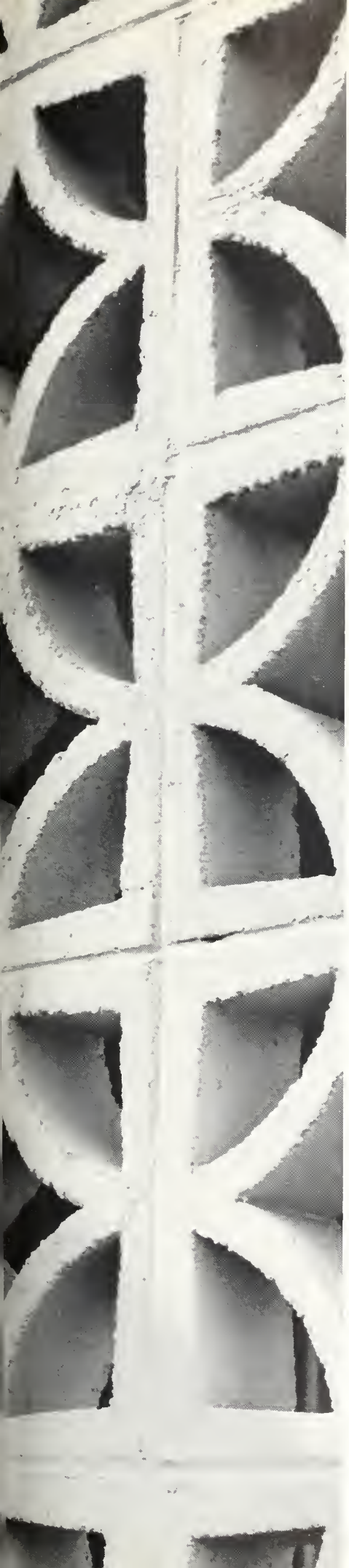

Spirit

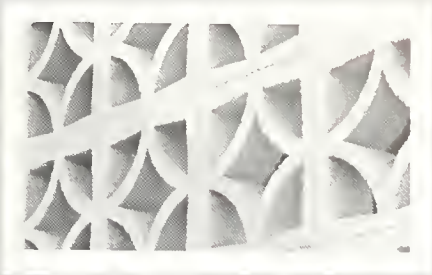

In The

"ADS"

You don't have to be Phi Beta Kappa to know what this symbol stands for! To the Birmingham Southern student, it represents a proud tradition of which he is a part. Likewise, the letter "A" stencilled on cast iron pipe and tubular products also has a meaning. In short, it stands for American Cast Iron Pipe Company . . . where progress is a policy for the good of all.

AMERICAN CAST IRON PIPE COMPANY

BIRMINGHAM **ALABAMA**

Enjoy that REFRESHING NEW FEELING!

BOTTLED UNDER AUTHORITY OF THE COCA-COLA COMPANY BY
BIRMINGHAM COCA-COLA BOTTLING COMPANY

GOLDEN FLAKE
POTATO CHIPS

"YOU CAN GET THEM IN THE SNACK BAR"

Herbert J. Baum

GENERAL
AGENT

802—Protective Life Bldg. Phones AL 2-5114 and AL 1-3171

PROTECTIVE LIFE Insurance Company
William J. Rushton, President
Serving the South Since 1907
PROTECTIVE LIFE BUILDING
BIRMINGHAM, ALABAMA

VILLAGE Sportswear
Formerly "Foyt's"
2421 MONTEVALLO ROAD
MT. BROOK - ALABAMA
TELEPHONE TR 9-5748

BLOUSES
SWIMSUITS

SPORTSWEAR
SWEATERS

E. F. Forbes AND SONS
ESTABLISHED 1889
Pianos
Music
Band Instruments
PIANO CO.

Forbes has served the Music-Loving Public for Over 73 Years.

Parking Lot Next Door and Across Street

1914 North 4th Ave. Ph. AL 1-4154

Stores in Anniston, Decatur, Gadsden, Montgomery, Florence

STEINWAY PIANOS

Traditionally Fine
Clothing

CANTERBURY
ΧΣ
VARSITY SHOP

For The Inner
And Outer Man

FROSTOP
DRIVE-IN

Home of the
"SOUTHERN SPECIAL

Protective Life Insurance
Company

The Drennen-Schulhafer Agency of Protective Life is seeking agents in the city of Birmingham.

If you would like to be your own boss and earn according to your ability, then look into a sales career with Protective Life.

Psychological Testing of all job applicants. Perhaps you will find this is your niche.

ALAN T. DRENNEN, JR., C.L.U.

LOUIS SCHULHAFER, III

502 Protective Life Bldg. FA 2-6410

JOY YOUNG CAFE

CHINESE AND AMERICAN COOKING

"The Best in Food and Service"

412 N. 20th Street
AL 1-0371

WOOD-FRUITTICHER
GROCERY COMPANY

ALABAMA BY-PRODUCTS CORPORATION

South's Leading Commercial Producer of

Coke–Coal Chemicals–Coal

FIRST NATIONAL BUILDING PHONE AL 2-5171
BIRMINGHAM, ALABAMA

COMPLIMENTS OF

Established 1885
Haverty's
"THERE'S NO PLACE LIKE HOME" ®

TWO STORES TO SERVE YOU

EASTLAKE
7740 1st Ave., N.

DOWNTOWN
111 North 19th St.

Serving the South Since 1876

KLEIN'S FLOWERS

Flowers for All Occasions

TWO LOCATIONS

South Side
2009 Highland Ave.
FA 3-8761

Vestavia
Shopping Center
TR 9-1656

"Your Invitation to a Delicious Lunch"

W A I T E ' S

2101 7th Ave., South
AL 1-9224

FINE FOODS SINCE 1923

ENGEL CO.

Real Estate, Insurance and
Mortgage Loans Service

Bank for Savings
Building

Ph.: 252-0251

LOVETT'S FLOWERS

Bedding Plants
Wedding Decorations
Funeral Designs

2150 Highland Avenue S. 251-6126
Greenhouse: 630 6th Ave., S.W. 252-5117

R. B. BROYLES

COMPLETE HOME FURNISHINGS

Allen Clark, '24 Jess Bates, '41

Allen Clark, Jr. '51

2021 North 2nd Avenue
ALpine 1-7171

SOUTHERN RUBBER, INC.

Gillette Tires
Recapping

PHONE FA 2-4651
917 6th Ave. North

Phone FA 3-6943

★ PRIME AND CHOICE Aged Steaks ★

ES

★ Charcoal Broil $1.19 up ★

CIRCLE ES STEAK HOUSE

EBSCO IS A FULL-TIME GOOD WILL INTERNATIONAL AMBASSADOR FOR ALABAMA

Day after day, throughout the free world, EBSCO representatives are full time good will ambassadors for Alabama

EBSCO produces, in Alabama, highest quality printing, vinyl binders, magazine racks, point-of-purchase racks and military patches. Our representatives sell and distribute these and wrought iron furniture, athletic uniforms, barbells and weights, and many other Alabama made products to remote corners of the earth.

Unlimited worldwide sales opportunities beckon to young at heart people. Join the EBSCO team. Contact our personnel director.

EBSCO Industries, Inc.

INTERNATIONAL HEADQUARTERS
1ST AVE. NO. AT 13TH ST. BIRMINGHAM 3 ALABAMA
FA 3-6351 AREA CODE 205

Barber's

quality dairy products

milk *and* **ice cream**

Barber PURE MILK COMPANY

SEE . . . IF YOU DON'T LIKE BARBER'S BEST!

CONSTRUCTION... with a Southern Accent

Operating from its Birmingham headquarters, Vulcan Materials Company supplies the nation with concrete and concrete products, surfacing materials, metals and chemicals... all contributing to burgeoning, building America • Construction is America's biggest industry. And Vulcan Materials Company is one of the nation's leading suppliers of basic materials for construction.

JIMMY WILSON STUDIOS

Address—1914 28th Ave., South

Phone—879-3201

PHOTOGRAPHERS OF THE

BIRMINGHAM-SOUTHERN BEAUTIES

Your dreams come true with

PLAID STAMPS

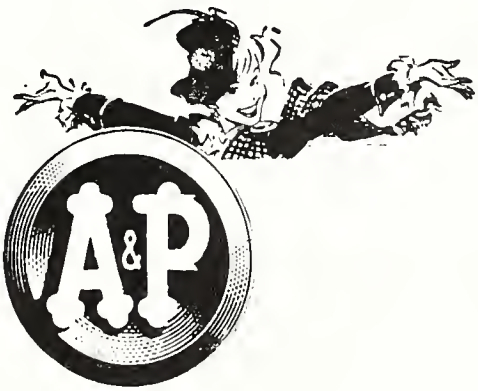

Desiring to Serve You With . . .

QUALITY—The Finest in High Quality Merchandise!

SERVICE—Friendly, Satisfying Service To Everyone!

PLUS—Cash Savings and Valuable Plaid Stamps

EL CHARRO

MEXICAN FOODS

"TRY OUR FAMOUS MEXICAN DINNER"

PHONE ST 5-9337

★ Private Dining Rooms

1118 3rd Ave. West

WATERS FLOWERS

ACROSS FROM WEST END HOSPITAL

705 Tuscaloosa Ave.

ST 7-4665

COFFEE CUP

&

HICKORY HUT

SERVING CONSTANTLY

"The Best Food in Town"

5 Points West Shopping City

partners in pleasure

your pleasure at . . .

dale's

HIDEAWAY • CELLAR

1907 28th Ave. So. 1927 7th Ave. No.

COLLEGE HILLS CORNER

COLLEGE BARBER SHOP

645 8th Avenue West

C. S. HOUSTON, Owner

LOVETT'S FLOWERS

Bedding Plants

Wedding Decorations

Funeral Designs

2150 Highland Avenue S. 251-6126

Greenhouse: 630 6th Ave., S.W. 252-5117

COLLEGE HILLS REXALL DRUG STORE

ST 5-4108

737 8th Avenue West

W. A. WHITE, Owner

Compliments of

SOUTHEASTERN BOLT & SCREW

1009 2nd Ave., No.

Phone: AL 2-3191

COLLEGE CLEANERS

ST 6-3245

729 8th Avenue West

ROBERT C. McKEE

Owner

MAGIC CLEANERS

"THE STUDENTS' CHOICE"

Nick Erben's

BUN 'N' BUN

1107 S. 20th St.

"CURB SERVICE"

Bar-B-Q

Fried Chicken—Homemade Pies

DON'T LINGER

TRY A "HUMDINGER"

"A Real Service in Real Values"

Montgomery

REAL ESTATE AND INSURANCE CO., INC.

REALTORS

528 NORTH TWENTIETH STREET

P. O. Box 1951 BIRMINGHAM 1, ALA. FA 2-3325

ALABAMA PRODUCE COMPANY

THE ENSLEY GRILL

Good Food

414 19th St.

ENSLEY

BEST WISHES

from

APEDA STUDIOS

250 West 54th Street

New York 19, New York

Royal Cup

This is the name that has meant "Quality" for over 60 years in

COFFEE
TEA
SPICES

McCOY METHODIST CHURCH

Adjacent To The Campus

Meeting Your Spiritual Needs At College

The Ministers, Staff & Facilities Are Available

To You At Any Time

SECURITY and FREEDOM

The Statue of Liberty is an important symbol to all Americans because it represents the freedom which is the foundation of our way of life. Our Company is proud to use it as its trademark.

Men to remain free must provide security for themselves and their families and most American families have found life insurance to be the best way to provide this security.

Liberty National Life Insurance Company is providing a large measure of security for many families. Over a third of a billion dollars is held by the Company for the protection of policyowners. Perhaps this financial strength is one of the reasons why more and more people each year buy their life insurance from Liberty National.

LIBERTY NATIONAL LIFE INSURANCE CO.

HOME OFFICE: Birmingham, Alabama

Frank P. Samford, Jr., President

Sterne,
Agee
&
Leach

COLLEGE CAFETERIA

"Good Food At Reasonable Prices"

College Bookstore

Complete Line

of

SCHOOL SUPPLIES

TEXT BOOKS

PAPER BACKS

THE CONSTANTINES THANK YOU FOR YOUR CONTINUED PATRONAGE

FOR THAT LATE SNACK PHONE IT IN AND TAKE IT HOME.

2800 LOMB AVE.

ST 6-2351

Open Your Account at Birmingham's most modern bank!

Open Saturdays 9 A.M. 'Til Noon
Free Parking at National Garage

BANK FOR SAVINGS

and TRUSTS

TIME SERVICE FA 3-3561 BANK SERVICE FA 4-8661

MEMBER FEDERAL DEPOSIT INSURANCE COMPANY

Compliments
of
GRADY HEMPHILL & ASSOCIATES
534 Valley Road

THE 1963 SOUTHERN ACCENT WAS PRODUCED BY

PLATEMAKERS INCORPORATED

1022 NORTH 19TH STREET • BIRMINGHAM, ALABAMA •

LIBRARY
OF
BIRMINGHAM-SOUTHERN
COLLEGE